THE SEDALIA
DEMOCRAT

Sedalia, Mo., Thursday, June 7, 1973
Vol. 105, No. 114
20 Pages — Ten Cents

1-2-3 Kick

Six Smith-Cotton High School varsity cheerleaders spent a portion of Wednesday afternoon practicing cheers at Liberty Park. Four of the girls were veteran cheerleaders who were demonstrating the fine points of cheering to two newcomers. In the above photo, Kay Lukacs, 1006 North Grand, left, one of the new girls, watches as Jamie Schumaker, middle, 1915 West Third, and Janice Herrick, 1412 South Moniteau, go through one of the routines.
(Democrat-Capital Photo)

Sloan Was Assured of No Retribution on Testimony

WASHINGTON (AP) — Former Nixon campaign treasurer Hugh W. Sloan Jr. testified today he had feared administration retribution for telling the truth about the Watergate wiretapping, but was assured it wouldn't happen.

And he said he threw up his hands when the man he accused of asking him to lie, former campaign deputy Jeb S. Magruder, was given a $36,000-a-year government job.

Sloan testified at the Senate's televised Watergate hearings that he visited White House chief of staff H. R. Haldeman last January after testifying as a government witness at the trial of the Watergate burglars.

He said Haldeman assured him the administration wouldn't stand in the way of his finding a private job, but that no one regarded as a "Watergate figure" would be given a high government job until the case was cleared up.

Sloan said he felt very good about the meeting, but a few days later read that Magruder had been appointed to a policy post in the Commerce Department. "At that time I just threw up my hands," Sloan said.

Sloan said he told Haldeman: "I want you to know that I feel that I did not leave the team. As far as I'm concerned, the team left me."

Sloan also told the Senate's televised Watergate hearings that he does not believe Maurice H. Stans, the Nixon campaign finance chairman, was involved in any illegal activities. Stans has been indicted by a federal grand jury in New York, and has pleaded innocent to conspiracy charges in a fund-raising case.

"I did not and do not believe that Secretary Stans was in any way involved in the criminal activities," Sloan said in discussing the Watergate case. "I thought he had been left holding the bag..."

Sloan said he sought the White House meeting with Haldeman after the Watergate trial last January because he was seeking private employment. He said there seemed to be a lull in the case, that it seemed Watergate "had been gotten away with, that it had stopped with the seven men" who were convicted or pleaded guilty at the trial.

Sloan said people then involved in the Nixon political apparatus were opposed to his views and actions in testifying about campaign payments.

He said he therefore wanted to make clear to Haldeman "why I had done what I had done," and wanted also to be sure there would be no effort at retribution.

"The fear of retribution?" Sen. Lowell P. Weicker Jr., R-Conn., asked Sloan.

"Retribution," Sloan replied.

In testimony prepared for delivery later in the day, Herbert L. Porter, who was director of scheduling during the campaign, said he was not involved in Watergate or the cover-up.

"I have been guilty of a deep sense of loyalty to the President of the United States," Porter said. "At no time did I knowingly engage in any cover-up of the Watergate burglary. I had no prior knowledge of the Watergate burglary."

Porter said he was never involved in politics prior to his joining the Nixon campaign in May 1971. He said he worked briefly for White House communications director Herbert G. Klein prior to joining the Committee for the Re-Election of the President to organize the surrogate candidate program.

Porter said he has cooperated with federal prosecutors and Senate investigators, never sought immunity and "made no deals."

Porter said the Watergate affair has had "a most devastating effect" on his personal life, has cost him a lucrative job in private industry and forced him to lose his house in California.

As the committee resumed its televised hearings, special Watergate prosecutor Archibald Cox was seeking to block news coverage of some future proceedings, a move likely to be opposed by committee Chairman Sam J. Ervin.

South Vietnam Won't Sign Any Paris Truce Agreement

SAIGON (AP) — South Vietnam served notice today it will not sign any new truce agreement worked out in Paris by Henry A. Kissinger and Le Duc Tho of North Vietnam.

The U.S. presidential adviser called off a morning session with Tho in Paris but showed up for the scheduled afternoon session in a jovial mood.

Explaining the cancellation of the morning session, Kissinger told newsmen: "There was no particular reason. We just needed more time to prepare something."

Leading up to these developments were outbreaks of fighting in South Vietnam and in Cambodia.

The South Vietnamese military command reported that Communist command forces attacked for the fourth day in a row Wednesday in the Mekong Delta south of Saigon but were repelled.

The South Vietnamese announcement that it will not sign any new truce agreements was viewed in some quarters here as an indication the Saigon government is concerned that the United States may be making concessions to the North Vietnamese and the Viet Cong.

Kissinger and Tho are working on ways to implement the original cease-fire agreement signed in Paris on Jan. 27.

President Nguyen Van Thieu met in Saigon earlier in the day with his National Security Council. This was followed by a statement read by the government spokesman, Bui Bao Truc. It said, in part:

"During the past few days, there has been some speculation among the local press as well as the foreign press in Saigon that the Republic of Vietnam is going to sign sometime this week a new agreement in Paris.

"I would like to take this opportunity to say that these were purely speculations without any grain of truth....

The fighting in Cambodia in recent days has centered around Highway 4 southwest of the capital, Phnom Penh. This road runs to the Gulf of Siam, where Cambodia has its only deepwater seaport.

The major action in South Vietnam has been in the Mekong Delta.

The largest attack was on an intantry position near the district town of Kien Thien, 115 miles southwest of Saigon. The command said 46 Communists were killed in the assault and put government losses at three dead and 16 wounded.

The delta has been an arena of fierce fighting since Sunday. By Saigon's count, 207 Communist troops have been killed there in the last four days, while government forces have lost 29 dead, 72 wounded and eight missing.

Sharp fighting also was reported around two South Vietnamese positions in Binh Dinh Province on the central coast. Saigon military sources said captured documents indicate the North Vietnamese and Viet Cong plan to escalate hostilities in Binh Dinh and Quang Ngai provinces, both long-time Communist strongholds.

The Viet Cong delegation to the Joint Military Commission announced a South Vietnamese fighter-bomber was shot down May 12 over Binh Long Province, adjoining the Cambodian border, and the two crewmen were captured.

County Firemen List Their Wage Demands

Members of Pettis County Firefighters Local 2228 Thursday presented to the County Court an eight-point proposal calling for a three-year contract and an additional $53,000 in wages and benefits.

Presiding Judge Harry Walch said the court would discuss the matter with the firefighters next week.

Firefighters Robert Paxton and Howard Teague, Local 2228 president, presented the paper to the court. City firefighter Robert Vogler, Local 823 president, accompanied the county firemen. He said he would serve as an "observer and adviser" in negotiations.

Teague said even though just three of the present six employes of the county fire department are members of Local 2228, the proposals were approved by each employe.

The eight-point plan calls for:

✓ An increase in wages of $300 a month per man over the next three years. Specifically, a $150 increase retroactive to Jan. 1 and additional $75 increases over the next two years. This increase would raise the firefighters' salaries to $1.73 an hour from the present rate of $1.28 an hour, according to the proposal. The increase would cost the county $9,000 this year and $9,000 the next two years.

✓ A cost of living allowance to be paid on one lump sum on Dec. 1 each year. The cost would depend on the rate of inflation, Teague said.

✓ Seven paid holidays. Presently, Teague said, county firemen have no paid holidays.

✓ The hiring of another firefighter and reduction of working hours from 72 to 56 per week.

✓ Blue Cross and Blue Shield insurance benefits to be paid by the County Court.

✓ Seven days vacation for the first three years, 14 days vacation for firemen from three to eight-years experience, 21 days for nine through 12-years of experience and 30

(Please see DEMANDS, Page 4)

BULLETIN

Highway Patrol officers apprehended an unidentified man less than 30 minutes after a robbery was reported at the Star Service Station, Broadway and Engineer, according to police. The Patrol officers reportedly stopped the vehicle north of Sedalia.

James Woolridge, manager of the station, said the station's cash register was opened while he was checking the man's car. The lock to the register was jammed, according to reports, and an undetermined amount of cash was stolen. The robbery reportedly occurred at 12:33 p.m. Thursday.

K.C. Police Chief Nixon's FBI Choice

WASHINGTON (AP) — President Nixon announced today that Kansas City Police Chief Clarence M. Kelley is his choice for FBI director, selected from 27 top candidates.

Posing for photographs in his Oval Office with Kelley, a former FBI agent, and Atty. Gen. Elliot L. Richardson, Nixon said that in searching for a permanent replacement for the late J. Edgar Hoover, "we finally got down to 27 names."

After Richardson interjected that there had been a "very exhaustive search" for a new FBI chief, Nixon said of Kelley, "he was first on the list."

While permitting the silver-haired Kelley to appear briefly before newsmen at the White House, Nixon said his nominee would not be able to respond to questions because he faces Senate confirmation hearings.

Kelley, who served 21 years with the FBI before taking over as police chief in 1961, would become the second permanent director in the investigative agency's history.

J. Edgar Hoover died 13 months ago after running the FBI for 47 years.

Kelley, a 61-year-old attorney with a keen interest in computerized law enforcement, has spent three days consulting with administration aides here. Atty. Gen. Elliot L. Richardson and a White House liaison officer were introducing him to congressional leaders Wednesday.

The Senate Judiciary Committee is expected to schedule confirmation hearings soon.

Kelley was in charge of the Memphis FBI office when he took over his hometown Kansas City police force after a shakeup in which the previous chief and other officers were indicted for corruption.

Robert F. Kennedy, then the attorney general, was one of those who recommended Kelley to the city's police board.

Wholesale Price Index Jumps Again

WASHINGTON (AP) — The wholesale price index, a measure of inflation in the economy, took another enormous jump in May, rising 2.1 per cent over April, the Labor Department reported today.

The index showed wholesale prices increasing at an annual rate of 25.2 per cent.

The biggest increases were in farm products which were up 6.1 per cent over April. The general increase in farm prices followed a decline of .2 per cent in April.

The report was more bad economic news for the Nixon administration since it showed prices were not making the mid-year decline that economists had predicted.

AFL-CIO President George Meany issued a statement saying the index report was "another clear indication of the utterly lopsided nature of the administration's economic program ..."

He said only workers' wages are under control, "while prices, profits and interest rates are soaring."

Chairman Herbert Stein of the President's Council of Economic Advisers issued the official administration reaction to the figures. It declared that "most of the speed-up was caused by another surge in prices of farm products and processed foods and feeds."

Stein indicated some satisfaction that prices of consumer foods "rose only .3 per cent."

Lunch Time

Mother robin is caught in mid-air in this photo as she approaches her nest full of youngsters with a morsel of food. This robin family makes its home over a pair of camper fuel tanks at a sales company on South Limit. There are five young birds, about two weeks old, which is reportedly something of a rarity since robins normally do not produce more than three or four eggs.
(Democrat-Capital Photo)

Astronauts Struggle To Free Panel

SPACE CENTER, Houston (AP) — Two Skylab astronauts stepped outside their space station today and struggled to unjam a solar panel that would restore nearly full power to the orbiting laboratory.

Commander Charles Conrad Jr. and Dr. Joseph P. Kerwin began a dramatic space walk shortly before noon EDT, climbing through an airlock hatch. They were attached to 60-foot lifelines that fed air and oxygen to their bulky spacesuits.

It became apparent almost immediately that without proper foot and hand restraints they would have trouble fastening down a makeshift handrail that was to ease Conrad's way across the station to the stuck panel.

With Kerwin breathing heavily, Conrad asked: "Getting tired?"

"I'm not tired," Kerwin replied. "I'm a little frustrated because I have no place to secure myself. It's a matter of keeping my feet from flying away."

The third crewman, Paul J. Weitz, remained inside the station to monitor systems and relay Mission Control radio messages. He pointed a television camera out a window and pictures recorded in the control center here showed Kerwin's legs flying loose as he attempted to attach the handrail.

Conrad exited first, and Kerwin handed out five five-foot tubes which the commander assembled into the 25-foot handrail. On one end he attached a cable-cutting device, one of several tools they had for attempting to cut through an aluminum strap which is holding the solar wing against the side of the workshop.

Taxicabs, Ambulances Discussed by Council

A meeting will be arranged with a local taxicab company owner, the municipal ordinance dealing with ambulances will be revised, and the City Council probably will not reconsider its Monday decision to decline the County Court's request for reassessment participation, it was learned at a special council session Wednesday night.

The council and Mayor Jerry Jones briefly discussed Monday night's action concerning not helping the county with reassessment. Councilman George Dugan Jr. of the Fourth Ward pointed out that several councilmen were not heard in the voice vote, and that it might be beneficial for the council to discuss with the County Court what type of cooperation in other areas could be achieved if the city did contribute financially to reassessment.

Councilman Raymond Bales of the Second Ward restated the opposition to city participation which he expressed Monday night. He dismissed cooperation in other areas as being of little value and criticized the court's public stance that the reassessment will be an equalizer when, he said, it is actually intended to be a method of increasing revenue.

The discussion was ended when it became apparent that nothing would be accomplished beyond Monday's action.

Information sent to the council by Don Feeback, administrator at Bothwell Hospital, concerning a hospital-controlled ambulance service was discussed. All the councilmen who commented indicated they felt the cost would be prohibitive.

"I'd like to see it operated through the hospital but not at these prices," Third Ward Councilman Carl Franklin said.

Lee Garrison, of the Fourth Ward, said he felt, as he has since ambulances were originally discussed, that it would be best for ambulance service to be under hospital control, but agreed with Franklin about the cost. He noted, however, that other Missouri cities currently are operating hospital-controlled ambulance services with financial success.

The councilmen indicated a tougher ordinance coupled with a subsidy awarded through competitive bidding would be the eventual method of improving local ambulance service. All agreed that rewriting the ordinance is the first step and work will begin soon on that project, it was reported.

Figures provided the council by Feeback indicated the ambulance service could cost as much as $119,000 a year. However, after subtracting revenue and other income, the total deficit the city would face might be a little more than $48,000, according to Mayor Jones.

"I think it's a realistic figure, based on what we've been told by other hospitals,

(Please see COUNCIL, Page 4)

weather

Generally clear tonight; the lows in 60s; light southerly winds; Friday clear to partly cloudy with highs around 90; probabilities of rain tonight and Friday 5 per cent. The temperature Thursday was 62 at 7 a.m. and 78 at noon. Low Wednesday night was 52.

Lake of the Ozarks stage: 57.4; 2.6 feet below full reservoir. Sunset today will be at 8:35 p.m.; sunrise Friday at 5:48 a.m.

inside

'Wet' describes the current plight of Midwest farmers. Page 5

The IRS claims four local auto dealers violated price increase guidelines. Page 7

An increase to $2 for the minimum wage is passed by the house. Page 11

Ann Landers

Considers His Nose Beautiful

Dear Ann Landers: You must be kidding. Your advice to "Father Nose Best" could have been a lot better. I have a large nose with a definite hook in it, and the darned thing is beautiful. I can smell with, blow it, scratch it and twitch it when I want to amuse my wife. I can turn it up when I want to show disdain. I can turn it down when I want to appear dejected. I can look down it when I feel the need to appear superior. (Actually, on those occasions I feel inferior.)

My nose is the first thing people see, and it is, I am sure, a cause for wonderment. Sometimes they even laugh. Let them! I don't care! God made me in His image, and I have no complaints.

If that teen-age boy wants to have his nose altered for reasons of vanity I say he should go ahead and do it. But, if he is having social problems and blaming it on his nose, plastic surgery will be a waste of money.

Real folks don't care about the length, breadth or shape of a nose. We all know people who are impressed with good looks and will put up with anything if a gal is gorgeous or a guy is handsome. These flakes aren't worth bothering with, much less having an operation for. So tell it like it is, Ann. — Another Nose Best

Dear A.N.B.: I try to, but sometimes a reader comes along and does it a lot better. Like now. And I thank you, Cyrano.

———

Dear Ann Landers: That letter signed "102-Per-Cent Mom" made me 102 per cent sick.

What right have parents to get mad when their children are not included in every invitation? A bride has the privilege of deciding whether or not she wants to have kids at her wedding.

I've had first-hand experience with some of those little terrors, described by their parents as "full of pep" and "normally active." And I've seen young children ruin a ceremony and dismantle a buffet table in three minutes flat. They slide and fall on the dance floor, yell and fight, and pester the musicians.

Nothing makes people so mad as when you criticize their children, so you'll probably get a lot of flak from readers who think you're a mean old lady. But I had to write and say I'm on your side, Annie. — Let 'Em Stay Home.

Dear Let 'Em: You'd be surprised at how many parents are on OUR side, and wrote to say so. Thanks for the assist.

———

Dear Ann Landers: I'm a 42-year-old career woman (divorced), not a giddy teen-ager or a desperate widow, so please keep this in mind when you answer.

The man I am dating asked me what I wanted for my birthday. I said, "I'd like to think about it." Then he added, "Let's put a ceiling on it — say $50." I was stunned. Now I wonder if he thinks I'm a gold-digger, or if he's had some bad experiences with aquisitive females. (Or can it be that he is just plain stingy?) What's your best guesstimate, Ann? — No Shrewdy In Shreveport

Dear S.I.S.: He sounds like a practical, hard-nosed businessman who has learned that it's better to prevent a problem than let it happen and then try to fix it. His approach might be somewhat unromantic, but it's straight and honorable and I see nothing to criticize.

———

Do you feel awkward, self-conscious — lonely? Welcome to the club. There's help for you in Ann Landers' booklet, "The Key To Popularity." Send 35 cents in coin with your request and a long, stamped, self-addressed envelope to this newspaper.

c. 1973 Field Enterprises, Inc.

Legislators Win Suit Challenging Veto Power

JEFFERSON CITY, Mo. (AP) — Democratic leaders of the Missouri Legislature were upheld Wednesday in their suit challenging the veto power of Gov. Christopher S. Bond, but it meant losing $96,000 in appropriations for more legislative office space and meeting rooms.

The Missouri Supreme Court held that a governor has the power to eliminate or reduce items in an appropriations bill, but cannot delete wording concerning the purpose for which money is appropriated.

The suit was filed because of language Bond deleted two months ago from an emergency appropriations bill of $16.8 million. Included were the words "west side" from an expenditure for renovations of the capitol.

The Republican governor said he had letters of intent from the appropriations chairmen saying $96,000 was to be spent for the office space and meeting rooms and $1 million for restoration of the crumbling west wall of the capitol. He said his veto would accomplish this purpose.

After the decision was handed down, Bond said it meant he would have to follow the exact wording of the bill, which did not include language for the interior work.

Bond said the administration was not acting in retaliation. "This is part of the problem, he said, smiling. "We must follow the language sent over by the legislature."

Rep. Richard J. Rabbitt, D-St. Louis, the House speaker, said he would work to gain the offices space and meeting rooms in future appropriations. He said it was "small enough sacrifice to uphold the constitutionality of the division of responsibilities in state government."

RADIO SHACK
AUTHORIZED SALES CENTER
IKE MARTIN MUSIC CO.
608 So. Ohio Ph. 827-3293

How To Hold
FALSE TEETH
Securely

Do false teeth embarrass you by coming loose when you eat, laugh, or talk? A denture adhesive can help. FASTEETH® gives dentures a longer, firmer, steadier hold. Makes eating more enjoyable. For more security and comfort, use FASTEETH Denture Adhesive Powder. Dentures that fit are essential to health. See your dentist regularly.

Weather Service Initiates Flood Warning System

WASHINGTON (AP) — A campaign to encourage widespread use of flash-flood warning devices is being initiated by the National Weather Service.

The announcement was accompanied by a report on testing of the devices which pronounced the trials "markedly successful."

The system includes a float device which would be placed upriver on streams subject to flooding. It rises with the water and sounds alarms which would be placed in police stations and other facilities downstream.

The equipment costs about $3,000, with the expense to be shared by the weather service and the local community.

Weather officials said that while in service the devices have given warning of several hours of impending flash flooding. That much of a warning would allow time for evacuation, sandbagging or other activities.

The warning systems have undergone testing at Wheeling, W.Va.; Plainfield, N.J.; Chester, Pa.; Wooster, Ohio; Waynesboro, Va.; Spring City, Tenn., and Rosman, N.C.

———

THAT'S A SHORT TON

NEW YORK (AP) — When one short ton of uranium-235 is fissioned, the heat released is equivalent to 22 billion kilowatt hours or 75 thousand billion BTU, which is the quantity of heat contained in approximately three million tons of coal, according to the new, 38th edition of "Steam," first published in 1875 by the Babcock & Wilcox Co.

USE HOMETOWN
TULLIS-HALL
MILK
"Always Fresher"

How to subscribe to the Daily and Sunday Democrat or Capital

Just complete this coupon and mail.
Sedalia Democrat Co.
7th & Massachusetts
Sedalia, Mo. 65301

☐ $15 one year by mail in Pettis, Saline, Cooper, Moniteau, Morgan, Benton, Henry, Hickory, Camden, Johnson and Lafayette Counties.
☐ $24 one year by mail elsewhere
☐ 60¢ per week by carrier.

Name . . . .
Address . . . .
City . . . .
State . . . . . Zip . . .

GARLAND
Going Great Together...

Garland puts you in the bare essentials with a variety of cotton knit halters to wear bareback. We've teamed drill cloth, gabardine and double-knit shorts, to keep it going great. The mood is sunny but you'll stay cool. Garland guarantees it!

A. Halter $6
Shorts $10

B. Halter $4
Shorts $6

Roth's
A Store for All Seasons
Thompson Hills Shopping Center

Open 9:30 - 9:00
Monday thru Saturday

Whatever You Want to Spend
WE'VE A GIFT FOR EVERY DAD
Father's Day June 17th

DOUBLE KNIT SLACKS
by Famous Makers
• Hart Schaffner & Marx
• McGregor • Curlee
• Levi's • Days

He'll be happy if you give him doubleknit slacks. Wrinkle resistant, they hold their shape through many wearings. Choose beltless or belt loop models, plain or cuffed, straight or flared in solids, plaids, checks or stripes. Free tailoring before or after Father's Day.

$16 to $30

CUT and SEWN
SPORT SHIRTS

Keep him cool this summer when you gift him with our famous McGregor, Arrow, Pendleton or House of York sport shirts. Choose dacron and cotton blend or 100% polyester knit in his favorite solid color, check, plaid or stripe.

from $6.50

APPROVED CREDIT WELCOME
WELLER'S MEN'S WEAR
307 South Ohio

CASH HARDWARE
father's day gift guide
SUNDAY JUNE 17

FREE GIFT WRAPPING—BOTH STORES

PLAY GOLF with RAM

LADIES' 75 PC. GOLF SET
Includes Club Covers
Reg. $111.19
SPECIAL $90

MEN'S 81 PC. GOLF SET Reg. $126.14
SPECIAL $100.00

Let's Play TENNIS

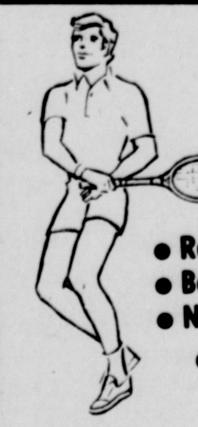

• Racquets
• Balls
• Nets
etc.

EVERYTHING FOR THE GOLFER
Balls-Tees
Markers
Carts
Score Keepers
Gloves-Caps
Retrievers-Putting Cup
Club Covers

FISHING

ZEBCO
ZEBCO 606 Reel
ZEBFLEX 3300 Rod
Complete With Line On Interchangeable Spool
Reg. $13.95
"Balanced Tackle" Combination
Only $9.99

ZEBCO
"Balanced Tackle" Combination
ZEBCO 33 Reel
ZEBFLEX 3366 Rod
Reg. $17.95
Only $14.88

BUSHNELL 7 POWER, 50mm SPORTVIEW
13—7500 Center Focus
376' 6⅞" 36 oz. 7.1mm
Navy style. Highest light gathering power of all conventional models. Preferred when need for extra brightness exceeds considerations of size and weight. For boating, astronomy, and use in poor light.

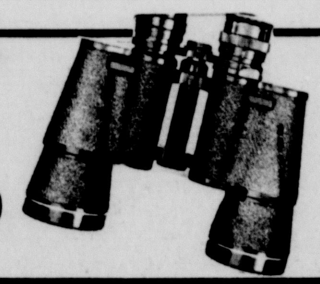

$51.50

Fully-equipped Toro
$219.95
21" cut

Vacuum bag eliminates raking
Exclusive "Wind-Tunnel"® housing vacuums lawn
Safety bar helps deflect stones
"Key-Lectric"® starting
Safety shield helps protect toes
Front-wheel drive makes maneuvering easy

*Mfg. suggested retail price. Applicable in Fair Trade States only.
Model 21373
TORO
Haven't you done without a Toro long enough?

CASH HARDWARE STORES
St. Fair Center, S. 65
106-16 W. Main

C.W. FLOWER CO.

217-223 SOUTH OHIO

LADIES' DAY SALE

AND A FREE ROSE FOR YOU

Just for shopping in the C.W. Flower Co. Friday, June 8th we'll give you a free long stem Rose (pink, yellow or red.) No purchase is necessary. Just come in and get your rose and save.

Limit 1 rose to a customer, please.

In appreciation of the ladies we're presenting each one a rose — and low prices for this one day sale — prices reduced in every department on all summer items. Many unadvertised specials — both C.W. Flower Co. stores and Bichsel Jewelry will be open from 9:30 A.M. to 8:30 p.m. Friday, June 8th.

Charges or Lay Away Invited

As seen on T.V.

2 DAYS ONLY
Special Selling
Shake n' Wear
Cap-FreeWig
by Jerome
Reg. $25 $19.99

Built-in styling, no teasing, no brushing. . . just a flick of the finger and you're ready to go. Beautiful layered back. Natural-look skin front for easy parting or not. Cap-free construction with adjustable Velcro bands. Made of restyleable, frizz-free Elura.

DRESSES

JUNIOR DRESSES
Entire Reg. price stock
$4 off

MISSES DRESSES
Entire Regular price stock
$5 off

WOMEN'S DRESSES
All regular price half sizes
$5 off

LONG DRESSES
Misses, Junior Women's sizes
$5 off

BRIDAL GOWNS
$10 off

Second Floor Sedalia — Also Marshall

PIECE GOODS

DACRON DOUBLE KNITS
Entire stock included
$1 a yard off

COTTON NO-IRON PRINTS
50¢ a yard off

DACRON-COTTON SEERSUCKER
50¢ a yard off

CRUSHED VELVET
New fall colors
$1 a yard off

POLYESTER-COTTON DOUBLE KNITS
$1 a yard off

Lower Level Sedalia

SPORTSWEAR

DALTON & JAMES KENROB
Sportswear & Dresses
$5 off Reg. price

JUNIOR PANTS
Entire stock not including Jeans
$3 off Regular price

SWIMWEAR
All Misses & Junior sizes
$2 off Regular price

JANTZEN TOPS
Blouses & Shirts by Jan & Zen
$3 off Regular price

SMOCKS
$2 off Regular price

LONG SKIRTS
$2 off Regular Price

HALTERS
$1 off Regular price

Sportswear — Main Floor Sedalia & Marshall

MENS WEAR

PATTERNED SHIRTS
Short Sleeve Dress Styles
$2 off Regular price

MEN'S TIES
$1 off Regular price

MEN'S SHOES
$5 off Regular price

PATTERNED SPORT COATS
Solids not included
$5 off Regular price

MEN'S PAJAMAS
Long Sleeve & Leg $2 off Reg Price
Short Sleeve & Leg $1 off Reg. price

DOUBLE KNIT SLACKS
All unfinished lengths — including white
$5 off Regular price

Main Floor Sedalia — Also Marshall

ACCESSORIES

COSTUME JEWELRY
Reg. $2 up
$1 off Reg. Price

BELTS
Reg $2 up
$1 off Reg. Price

SCARVES
Reg. 2.25 up
$1 off Reg. Price

HANDBAGS
Boxes & Straws
$2 off Reg. Price

HANDBAGS
Other summer styles
$2 off Reg. Price

HANDBAGS
Summer leathers
$3 off Reg. Price

WHITE CLOGS
$2 off Reg. Price

Main Floor — Sedalia and Marshall

LINGERIE

FULL SLIPS
Solid colors only
$1 off Regular price

BIKINIS
50¢ off Regular price

GOWNS
$1.50 off Regular price

DUSTERS
$2.50 off Regular price

CASUAL DRESSES
$3 off Regular price

ROBES
$3 & $5 off Regular price

Main Floor Sedalia & Marshall

TEEN GIRLS

SWIMSUITS
All regular price
$2 off Reg. Price

SLEEPWEAR
$2 off Reg. Price

KNIT TOPS
$1 off Reg. Price

BLOUSES
$2 off Reg. Price

DRESSES
$3 off Regular price

BAGGIES
Not including Jeans
$3 off Regular price

Second Floor Sedalia — Also Marshall

GIFT SHOP

$1 off Any Item in Stock Reg. $2 Up

Gifts Second Floor Sedalia — Also Marshall

BRAS

All in stock bras are included
$1 off Regular price

GIRDLES

Every girdle in stock included
$2 off Regular price

Second Floor Sedalia — Also Marshall

CHILDRENS WEAR

BOYS SLACKS
Jeans not included
$2 off Reg. price

GIRLS DRESSES
$2 off Reg. price

GIRLS BLOUSES
$1.50 off Reg. price

GIRLS SKIRTS
$1.50 off Reg. price

GIRLS PANTS
Blue Denim Jeans not included
$2 off Reg. price

GIRLS ROBES
$2 off Reg. price

GIRLS SLEEPWEAR
$1.50 off Reg. price

GIRLS BODY SUITS
$2 off Reg. price

Second Floor Sedalia — Also Marshall

BOYS WEAR

SHORT SLEEVE KNIT SHIRTS
$1 off Regular price

FLARE JEANS & SLACKS
Plain & Cuffed — Not including Navy Denim
$1 off Regular price

CHECK BASEBALL JACKETS
$3 off Regular price

TANK TOPS
$1 off Regular price

Main Floor Sedalia — Also Marshall

HOME FURNISHINGS

PLACE MATS
Set of 4
$1.75 off Regular price

RIVAL 3 ½ QT. CROCK POT
$4 off Regular price

CANVAS TOTES
$1.50 off Regular price

GRAINED VINYL TOTES
$3.50 off Regular price

SERENE BED PILLOWS
$1 off Regular price

DOWN BED PILLOWS
$2 off Regular price

CORNWARE

DUET SET
$2 off Reg. price

BAKEWARE SET
$2 off Reg. price

9" PIE PLATE
60¢ off Reg. price

MAX MINI DRYER
Lower Level Sedalia $6 off Reg. price

BRYSON THERMAL BLANKETS
$1.50 off Reg. price

FOUR PIECE TOWEL SET
1 Bath, 1 Face, 2 Wash Cloths
$1 off Reg. price

GINGHAM DAISY BLANKET
$1.50 off Reg. price

Sedalia — Also Marshall

Bichsel Jewelry

217 South Ohio
Division of C.W. Flower Co

TIMEX WATCHES
Every one included
Sale $2 off Reg. price

STERLING FLATWARE
In Stock & Special Order
Each piece $5 off Reg. price

TOWLE OLD MASTER BON BON
$3 off Reg. price

GORHAM SILVER TRIVITS
$3 off Reg. Price

GORHAM SILVER
Telephone Covers
$4 off Reg. price

MONOGRAM PINS
$1 off Reg. price

UP the street

229 S. OHIO
DIVISION OF C. W. FLOWER CO.

MEN'S FASHION SHOES
$5 off Regular price

JR. SMOCKS
$2 off Regular price

HALTERS
$1 off Regular price

JR. SWIMSUITS
$2 off Regular price

PIPES & INCENSE
50¢ off Regular price

Friday 9:30 to 8:30 only

LADIES DAY SHOE sale

of Women's

CELEBRATED BRANDS

Look at these Nationally Famous Brand Names

All sizes & widths in the most wanted materials & colors — but not all sizes in all styles.

Whips—Darts—Ranger Crosstown

Regularly 12.00 To 17.00

4.88 6.88 8.88

Shoes Main Floor Sedalia

COME IN FRIDAY FOR YOUR FREE RED ROSE

DEATH NOTICES

Col. Harbin Constance

FORT SILL, Okla. — Col. Harbin Constance, 44, died Monday at Brooks Medical Hospital, San Antonio, Tex. during surgery.

He was born in Independence Sept. 20, 1928. He married Bonnie Sue Robb, who survives of the home.

He attended Warsaw elementary and high schools, the University of Missouri, the University of Omaha and the Command College for General Staff, Ft. Leavenworth. He was stationed at Ft. Sill at the time of his death.

Also surviving are three sons, Douglas, Keith and Chris Constance, all of the home; his mother, Mrs. Ellen Constance, Warsaw; two sisters, Mrs. Brenda Elliot, Milford, Mich.; and Mrs. Agnes Kurtz, Peculiar.

Funeral services will be held at 10 a.m. Friday at Reser Chapel, Warsaw, with a chaplain from Ft. Leavenworth officiating.

Graveside military rites will be conducted at 2:30 Friday at Ft. Leavenworth National Cemetery.

The family will receive friends at 7:30 p.m. Thursday at Reser Chapel.

Mrs. Mamie G. Silvey

VERSAILLES — Mrs. Mamie G. Silvey, 85, died Tuesday at Bothwell Hospital.

She was born Feb. 20, 1888 at Proctor, the daughter of the late Edward and Sara Ann Crosswhite Jones. On Oct. 30, 1904, she was married to Joseph J. Silvey. He preceded her in death in 1964.

Mrs. Silvey was a member of the Ritchie Baptist Church, south of Versailles.

She is survived by two sons, Herbert and Ray Silvey, both of Cedar Falls, Iowa; one daughter, Mrs. Hazel Williams, Versailles; three grandchildren and four great-grandchildren.

Funeral services will be held at 11 a.m. Friday at the Kidwell-Garber Funeral Home here, with the Rev. Archie Warren officiating.

Burial will be in the Versailles Cemetery.

Mrs. William H. Michaelis

IOLA, Kan. — Mrs. Susan Ola Potter Michaelis, died at 11 p.m. Tuesday in Kansas City.

She was born May 21, 1887, in Otterville, daughter of the late Samuel and Ida Ellen Amick Potter.

She was educated in the Otterville public schools and Central College for Women in Lexington. She was married Oct. 20, 1906, to Henry William Michaelis, who preceded her in death Sept. 25, 1956.

For the past 16 years Mrs. Michaelis has resided in Iola. Prior to that, she lived in Jefferson City, Tipton, Sedalia and Otterville.

She was a member of the Order of the Eastern Star, the Beauceant, and the Methodist Church.

Surviving are one son, Jerry Winders Michaelis, Denton, Tex.; one daughter, Mrs. Mary Eleanor Sharp, Mission, Kan.; a niece, Mrs. George H. Trader 1515 West Third, Sedalia; and six grandchildren.

Memorial services will be held at 9 a.m. Friday at the First Methodist Church here.

Graveside services will be held at 4 p.m. Friday at Crown Hill Cemetery in Sedalia.

Miss Luenda E. Bauer

VERSAILLES — Miss Luenda Elizabeth Bauer, 70, died Tuesday at Bothwell Hospital.

She was born April 18, 1903, daughter of George and Ella Hickey Bauer at Stover.

A member of Christ Lutheran Church, Stover, she worked at the Dr. Wells residence for eight years and for the past 20 years has been housekeeper at the Paul Arnhold home, Versailles.

She is survived by one brother, Martin Bauer, Kansas City; two sisters, Mrs. Minnie Kraxberger, Stover; and Mrs. Lena Boatcher, both of Stover.

Funeral services will be held at 1:30 p.m. Saturday at Christ Lutheran Church, Stover, with the Rev. Donald Metzger officiating.

Burial will be in the Stover Cemetery.

The family will receive friends after 12 noon Friday at the Scrivner Funeral Home, Stover.

THE SEDALIA DEMOCRAT
700 S. Massachusetts
Sedalia, Mo.
Telephone: AC 816 826-1000

Published evenings, except Saturdays and Labor Day. Published Sunday mornings in combination with The Sedalia Capital.

Second class postage paid at Sedalia, Mo., 65301.

—Member—
The Associated Press
American Newspaper
Publishers Association
The Missouri Press Association
The Audit Bureau of Circulations
The Inland Daily Press Association
The Associated Press is exclusively entitled to republish news dispatches printed in this newspaper.

SUBSCRIPTION RATES:
By carrier in Sedalia: Democrat, evenings and Sunday, or Capital, mornings and Sunday, 60c per week Morning, Evening and Sunday, $1.00 per week. Payable in advance.

The Sedalia Capital, or The Sedalia Democrat, daily and Sunday, by mail in Pettis, Benton, Camden, Cooper, Johnson, Henry, Hickory, Lafayette, Moniteau, Morgan and Saline counties: 1 year $15.00; 6 months $8.00; 3 months $4.25; 1 month $1.75. Payable in advance.

By mail elsewhere: 1 year $24.00; 6 months $13.00; 3 months $7.00; 1 month $2.50. Payable in advance.

Dority Mullins

MUSKOGEE, Okla. — Dority Mullins, 80, died Thursday at the Veteran's Hospital here.

He was born Nov. 5, 1892, in Sneedville, Tenn., son of the late Rubin and Elizabeth Mullins. He married Virginia Decker on June 30, 1929. She preceded him in death, Nov. 2, 1970.

He was a maintenance man and guide in the Lake of the Ozark area.

Surviving is one brother, Issac Mullins, Muskogee, Okla.

Funeral services will be held at 10:30 a.m. Saturday at the Scrivner Funeral Chapel, Versailles, with the Rev. Archie Warren officiating.

Burial will be in Hopewell Cemetery, Barnett.

The family will receive friends after 6 p.m. Friday at the funeral chapel.

Col. Harbin Constance

FORT SILL, Okla. — Funeral services for Col. Harbin Constance, 44, who died Monday at Brooks Medical Hospital in San Antonio, Tex., will be held at 10 a.m. Friday at the Reser Funeral Chapel in Warsaw, Mo., with a chaplain from Ft. Leavenworth officiating.

Graveside military rites will be held at 2:30 p.m. Friday at Ft. Leavenworth National Cemetery.

Waive Hearings In Local Court

Four persons were bound over for trial to Pettis County Circuit Court Thursday after they waived preliminary hearings in Magistrate Court.

Bound over were Lloyd C. Young, 19; Michael W. Kelley, 18; and John W. Vannatta, 18, all of Independence, on two charges each of armed robbery; and Gary Clark, 18, 1306 West Fifth, charged with second degree burglary and stealing.

Clark is charged with stealing sound equipment March 2 from Trinity Lutheran Church, 3201 Southwest Blvd.

The other three are charged in connection with two February robberies at Leonard's 66 Service Station on South Highway 65 and the Hudson Oil Co. on North Highway 65.

Clark is free on $3,500 bond. The other three remain in the Pettis County jail on $7,000 bond each.

In other action, preliminary hearings for two Sedalians were reset.

The hearing for Edward N. Newbill Jr., 28, 435 West Saline, charged with exhibiting a dangerous weapon, was reset to July 2; and the hearing for Dennis Worthley, 17, 1803 South Washington, charged with stealing more than $50, was rescheduled for Wednesday.

Study Possibility Of Felony In Shooting Case

A rural Sedalia man, Curtis Poort, 44, was being held in the Pettis County jail at 1 p.m. Thursday on a charge of investigation of felonious assault in connection with an incident at 6:15 p.m. Wednesday at the Happy Acres trailer park on North Highway 65.

Pettis County Sheriff Emmett Fairfax said he and Highway Patrol Trooper Joe Dayringer went to the trailer court after an unidentified caller said he heard screams and gun shots from a trailer.

Fairfax said Poort reportedly fired several shots from a .22 caliber pistol during a "family dispute" with his wife, Vera. County Prosecutor Gary Fleming said Thursday he was still investigating whether a felony had been committed.

Mrs. Poort also was taken to the county jail after the incident, but was released Wednesday night, Fairfax said.

Judge Appointed To Hear Case Here

Cole County Circuit Court Judge James T. Riley has been appointed by the Missouri Supreme Court to hear the civil suit involving Pettis County and County Assessor Jerry Trotter.

The court notified the Pettis County circuit clerk's office Thursday of the appointment. Circuit Court Judge Frank Meyer Tuesday disqualified himself from hearing the case.

The county alleges Trotter owes $3,650 in fees he received for compiling Sedalia's tax assessment records for the 1971-72 fiscal year. In the suit, filed April 30 by Prosecuting Attorney Gary Fleming, the county maintains the amount should have been turned over by Trotter to the county treasurer.

BULLETIN

WASHINGTON (AP) — Former White House Chief of Staff H. R. Haldeman has indicated he may have known before the Watergate burglary that political wiretapping and espionage had been discussed at high-level campaign strategy meetings.

In fact, Haldeman says, he may have known about the meetings while they were going on.

It reportedly was in those meetings, at least two of which were held in the office of then-Atty. Gen. John N. Mitchell, that the eventual plans which led to the Watergate burglary were formulated.

Senate Gives Final Approval on Budgets

JEFFERSON CITY, Mo. (AP) — Final legislative approval was given by the Senate today to budgets for public education, the Revenue Department and state offices.

The three 1973-74 appropriations bills now go to the governor.

The result of meetings by a joint conference committee, they total $508.5 million for education, compared with $507.2 million recommended by the governor; $88.3 million for the Revenue Department, $1 million less than the governor recommended; and $712.2 million for most state offices, $4 million more than the governor recommended.

Still to clear the legislature before the midnight Friday deadline are budgets for higher education, welfare, mental health and corrections, and capital improvements.

The Senate agreed today to send the capital improvements bill to a joint House-Senate conference committee. Conference committee reports on the other three bills were awaiting approval in the House.

The Senate approved a conference committee report on a $125.7 million budget for mental health and corrections today after rejecting a House request to return it to a conference committee. The House had rejected the conference report Wednesday.

The House can now either approve the bill or ask that it go back into conference.

The House today passed, and returned to the Senate, two bills to aid in the rehabilitation of persons who have committed misdemeanors.

Rep. Harold Holliday, D-Kansas City, who spoke for the two Senate bills, said they would remove inequities in the rehabilitation of persons convicted of crimes on the local level.

One bill allows those fined for misdemeanors, but financially unable to pay the fines in a lump sum, to pay them in installments. It was amended to exclude those persons who can pay, but are unwilling to pay their fines.

The other bill aids in work release programs on the county level by allowing persons confined for misdemeanors to leave county jails to attend schools, to seek job interviews or hold jobs.

The bill was amended by the House to include second class counties.

The joint House-Senate conference committee on reorganization met again today but made no final decision on the bill attempting to reorganize the executive branch of government.

Several members agreed the conferees are "very close" to approving a bill to take back to each house.

But several key questions have yet to be resolved, and two House members said they would not approve the conference committee substitute without further discussion.

The conferees agreed to resume discussions at 8 p.m. today.

Still at issue are questions concerning the merit system in several divisions, and the matter of environmental agencies now protected from political influence by bi-partisan boards or commissions.

Another issue which may involve more debate in the committee is proposed advice and consent for the directors of budget, procurement, and design and construction in the Office of Administration.

The conference committee is expected to resolve these differences before leaving the capitol this week.

On appropriations, several representatives objected to lump sum amounts in the $53.9 million for operation of mental illness programs at five state hospitals and $24.2 million for mental retardation programs.

Rep. Joe Holt, D-Fulton, said that in the past, money earmarked for one hospital had been switched to another hospital without legislative action. The way the bill is written, Holt said, the mental health director could parcel out the money to each hospital as he sees fit.

Most of the $52 million in the Senate capital improvements bill would come from federal revenue sharing. The state now has $41.2 million in the bank from federal revenue sharing.

Several senators failed to restore House appropriations for building group homes cottages at the state hospitals and in restoring $11.5 million for a new wing at the Ellis Fischel Cancer Hospital in Columbia.

Sen. Jasper Brancato, D-Kansas City, added $150,000 for planning money for a performing arts center at the University of Missouri-Kansas City campus. The House had approved 6.4 million for the center.

The House debated a bill to add three circuit judges but took no final action. The bill adds one judge to the St. Louis County circuit, the Jefferson-Washington circuit and the circuit covering Franklin, Osage and Gasconade counties.

Defeated were amendments to add a judge to the circuit covering Greene County, the circuit including Lincoln, Pike and St. Charles counties and the circuit covering Pulaski, Phelps, Texas and Maries counties.

The House approved an emergency clause to a bill allowing imposition of a half-cent sales tax for transportation.

Council

(Continued from Page 1)

governmental units and the Bureau of Emergency Medical Services in Jefferson City," Jones said.

The biggest chunk of the $119,000 would go toward personnel cost — an estimated $109,000. However, Feeback's five-page report to the council indicated that 25 per cent of the cost for personnel could be absorbed by the hospital because ambulance employes could spend 25 per cent of their time working for the hospital itself.

Jones said he could not be positive, but he felt the "underlying feeling among councilmen was that they didn't want the city to get into the ambulance business."

Concerning Feeback's figures, he said, "This is the only comprehensive estimate made up and the council was a little surprised by the (size of) the deficit."

Jones also reported that if the city adopted such a plan, it would expect the Pettis County Court to absorb "some responsibility in helping subsidize it on an equitable basis." Just how such a subsidy would be worked out would depend on whatever cost formula the city works out, he said.

In other business, Bob Brown, city license inspector, told the council about what he had learned during his recent investigation of local taxicab operations.

Brown indicated that his check into the situation revealed that one firm, Courtesy Cab, was operating without liability insurance and he instructed the company to cease operations. The only other taxicab services are Yellow Cab and City Cab, both owned by Ray Hatfield, Brown revealed.

Brown said the firm is adhering to the city ordinance in that it pays the $25 license fee on each vehicle, it maintains liability insurance, posts its rate schedule in plain view in the taxicabs and did not begin operations without council permission.

But he said presently operating services have violated the ordinance by changing their rate schedule without council permission, by not having each driver pay a $1 fee to the city and by not requiring drivers to wear caps.

Concerning the rates being charged, Brown said the firm has "almost doubled it," according to reports from regular passengers.

Brown noted that some irregularities seem to be occurring in the service. For instance, one report he has received indicated that different amounts have been charged for identical trips. Also, the firm is openly charging not from the point where the passenger enters the cab to his destination, but from the cab's origin to the destination.

Brown added, however, that the cab firms had been "very cooperative" during the investigation.

Mayor Jones indicated the current ordinance dealing with taxicab service might need updating.

It was decided that Hatfield would be invited to meet with the council Monday evening.

Also receiving brief discussion at the special session was the possible revision of city building codes. The use of plastic pipe inside buildings was discussed and it was learned that several councilmen favor such a policy. It was noted, however, that both Woodrow Garrison, city building inspector, and C. Herbert Taylor, office manager at the Water Department, feel metal pipe should be maintained for all outside plumbing lines. Work will begin soon to analyze what changes should be instituted, it was announced.

Tonight On TV

6:00 2 Bill Reinhardt Show
3-5-6-8-9-13 News
3(17) Phil Donahue
4 To Tell The Truth
11 Andy Griffith
12(9) Garden Almanac
6:30 3 Slim Wilson Show
4 Columbia Union Report
5 Circus
6-13 Ozark Opry
9 Bowling for Dollars
11 Dragnet
12(9) Folk Guitar
7:00 2 Teach-In
3-4-8 Ironside Special
3(17)-9 The Mod Squad
5-6-13 The Waltons
11 The Untouchables
12(9) Humanites Film Forum
8:00 2 700 Club
3(17)-9 Kung Fu
5 Movie: "Incident at Phantom Hill" Robert Fuller, Dan Durea
6-13 Movie: "Last of the Secret Agents"
11 Movie: "Smoky" Fred MacMurray
9:00 3-4-8 Dean Martin Show
3(17)-9 Streets of San Francisco
9:30 12(9) Membership Special
10:00 3-3(17)-4-5-6-8-9-13 News
11 Wanted Dead or Alive
12(9) Lilias, Yoga and You
10:30 3-4-8 Tonight Show
3(17) Wide World of Entertainment
5 Movie: "The Cavern" John Saxon
6-13 Movie: "Our Mother's House"
9 Movie: "The Baleric Capor"
11 The Virginian
12(9) Folk Guitar
11:00 12(9) Normandy Nonet Choir
12:00 3 Movie: "Seven Against the Sun"
3(17) News
4 Dr. Kildare
11 The Saint
12:30 5-6-13 News
9 Weather — Faith for our Times
12:35 5 Movie: "Once More, My Darling"
1:00 4-11 News
2:15 5 Art Linkletter Series

DAILY RECORD

Bothwell Hospital

Dismissals

Harvey C. Herrick, 3401 South Kentucky; Mrs. Sarah Frances McCorkle, 419 North Prospect; Mrs. Robert G. Jameson, Gravois Mills; Mrs. Hollie R. King, 1303 East Fifth; Mrs. Leone E. Moore, 1703 North Engineer; LeRoy H. Rouse, 1846 South Beacon; Bennie R. June, Versailles; Miss Rebecca Sue Fischer, 1610 West Fifth; James W. Harlan, 1220 East 13th; Everett C. Saltzgarber, 1716 South Missouri; Mrs. Irma A. Carpenter, 1120 East 13th; Mrs. Bertha F. Brown, Rocky Mount; Mrs. Roxie J. Ashbrook, 217 East Sixth; Nathan V. Hills, Otterville; Miss Connie M. Worley, Route 2; J. B. Linney, Stover; Miss Marie E. Oelrich, Cole Camp; Mrs. Thomas H. Fish, Warrensburg; Mrs. W. E. Cripe, LaMonte; Robert E. Kahn, 1111 State Fair; Mrs. Ronald W. Stafford, 1507 South Mildred; Mrs. Norman R. Brotherton, Marshall; Mrs. Ruby J. Curry, 2234 West Second Street Terrace; Master Eric D. Johnson, 100 Greensboro Road; Charles F. Dowdy, Route 4.

Demands

(Continued from Page 1)

days for more than 12 years on the force.

✓ Uniforms, badges, name plates, new aluminum ladders, first aid equipment and safety equipment for the firefighters.

✓ New furniture for the firehouse.

The proposal said the three-year plan would cost the county $22,070 the first year and $15,676 a year for the next two years.

"We, the members of Local 2228, are the lowest paid employes of any department in Pettis County earning $396 per month for 312 hours of duty," the proposal stated. "We are making $1.28 per hour, 32 cents below minimum wage scale. At present wages we make $4,752 per year, which is $2,448 below the minimum standard acceptable for a family of four prepared by the U.S. Bureau of Labor."

The proposal also said that "timely and informal meetings with the court to discuss our problems and needs" will help alleviate the "low morale."

The judges of the court Thursday had no comment concerning the eight-step plan.

Brandt In Jerusalem For Visit

JERUSALEM (AP) — Chancellor Willy Brandt arrived today for an emotional and symbolic visit as the first German government chief to set foot in the Jewish state.

About 40 youths demonstrated against Germany's Nazi past outside the heavily guarded Lod Airport as Brandt's air force jet landed. Premier Golda Meir met the plane, visibly moved.

As armed police and troops guarded against attempted disruptions, Brandt began his stay with an immediate reference to the wartime Nazi persecution of Jews.

He declared that "the sum of the suffering and the horror cannot be removed from the consciousness of our peoples."

But Brandt, said he was confident his presence would improve the special relations between Israel and Germany and he hoped it "will serve the cause of peace in the Middle East."

Mrs. Meir praised Brandt's anti-Nazi remarks and said his visit "undoubtedly will be of major importance."

The first event on his four-day schedule was aimed at further healing of the wounds of World War II: a stop at the Yad Vashem memorial to the six million Jews liquidated under the Nazis.

Rugged frontier police units were pulled into Jerusalem to guard Brandt's hotel from possible attacks by Jews who have never forgiven the Germans for the Nazi holocaust.

An estimated 300,000 survivors of the Hitler era live in Israel—nearly one out of every 10 citizens. Half of them spent time in Nazi concentration camps.

Many Israelis thought they would never see the day when Jewish Jerusalem would be bedecked with the black, red and gold German flag or hear the German national anthem played here.

Brandt is to meet twice with Premier Golda Meir and with Foreign Minister Abba Eban, Finance Minister Pinhas Sapir and Deputy Premier Yigal Allon. In addition to the Middle East question, they were likely to take up Israeli relations with the Common Market.

Brandt climaxes his visit at a meeting Sunday with 86-year-old elder statesman David Ben-Gurion, who broke the ice between Israel and West Germany more than two decades ago.

Reconciliation began in the 1950s, when Ben-Gurion encouraged contacts with the late West German Chancellor Konrad Adenauer on reparations for Nazi crimes.

In 1960, after a famous meeting with Adenauer in a New York hotel, Ben-Gurion stunned Israelis by saying: "The Germany of today is not the Germany of yesterday."

Brandt recently criticized Communist East Germany's position that it has no legal obligation to pay reparations to Israeli victims of Nazism. But reports from Bonn said West Germany has no desire to intervene in this issue. The Bonn government has paid $16.6 billion to Jews since World War II.

Births

Daughter, to Dr. and Mrs. John W. Emo, Overland Park, Kan., at 10:58 p.m. Tuesday at the University of Kansas Medical Center. Weight, 7 pounds, 10 ounces. Named Jennifer Kay.

The paternal grandmother is Mrs. Rose Emo, 1420 South Osage.

Marriage License

Dennis Ray Hudson, LaMonte, and Rebecca Jo Overton, 2501 Southwest Blvd.

Dale Joseph Klink, Cole Camp, and Debra June Stoneking, Cole Camp.

Divorces

Sharon K. Page was granted a divorce from James W. Page Wednesday in Pettis County Circuit Court.

Refuses to Detail Fund Expenditures

The Pettis County Court decided Thursday how it will spend approximately $200,000 of federal revenue sharing money it will receive this year but declined to release detailed information on the budget until Friday.

The court already has committed about $150,000 of the funds for reassessment of the county.

Presiding Judge Harry Walch said the spending decisions would be made public after it is typed by County Clerk Mrs. Mary Jane Wilson and signed by the three court judges.

Also attending the budget meeting were Mrs. Wilson and County Treasurer Virgil Houchens.

Shuler to Resign GOP Committee Job

Dr. Ronald L. Shuler, currently treasurer of the Pettis County Republican Committee, indicated Thursday he will resign from the post in order to retain his newly-appointed position on the police personnel board.

City statutes prohibits personnel board members from being involved in partisan politics. It was earlier suggested that Shuler might be forced to vacate his personnel board post because of the conflict. Shuler said Thursday he chose to retain his personnel board position "because it is an appointment by the mayor and as such is a great honor. Also," he said, "I'm looking forward to working with the other members of the board and actively participating in city government."

Shuler and James Rice were named to the board at a meeting Tuesday night.

Reception Planned For Sen. Eagleton

A reception for Sen. Thomas Eagleton will be held between 1 and 2:30 p.m. June 16 at the Bothwell Hotel, Pettis County Sheriff Emmett Fairfax said Thursday.

The public is invited to meet the senator at that time, Fairfax said. The event is being organized by Sheriff and Mrs. Fairfax.

Eagleton will speak later that evening at Warrensburg, Fairfax added.

New York Banks Boost Prime Rates

NEW YORK (AP) — Some major New York banks today announced boosts in their prime lending rates to 7½ per cent in a sign that the higher lending charge is becoming industrywide.

Chase Manhattan Bank, the nation's third largest, and Chemical Bank, No. 6, both announced immediate ¼ per cent hikes in their minimum lending charge to large corporate borrowers.

This follows prime rate hikes by a number of smaller banks Wednesday.

Dollar Moves Up While Gold Slumps

LONDON (AP) — The U.S. dollar moved up smartly in European exchanges today in expectation of early action by Washington to curb inflation and bolster President Nixon's prestige. The price of gold slumped.

Dealers described trade in both the exchanges and bullion markets as calm but active.

Financial authorities welcomed Nixon's appointment of former Defense Secretary Melvin R. Laird and Gen. Alexander M. Haig to strengthen his administration.

Laird's news conference statement that antidollar speculators were "making a grave effort and will live to regret it" was headlined widely.

Harrow Stolen

Earl Gregory, Route 1, Houstonia, told the Pettis County Sheriff's Department Wednesday his three-section harrow had been taken from a field east of Houstonia. Gregory said the harrow, valued at about $275, was taken between May 28-30.

Jeff Edwards, 2611 Stevenson, told Sedalia police at 11:07 p.m. Wednesday that someone had stolen 13 stereo tape cartridges from his car while it was parked near the Fox Theater. No estimate was given regarding the value of the stolen tapes.

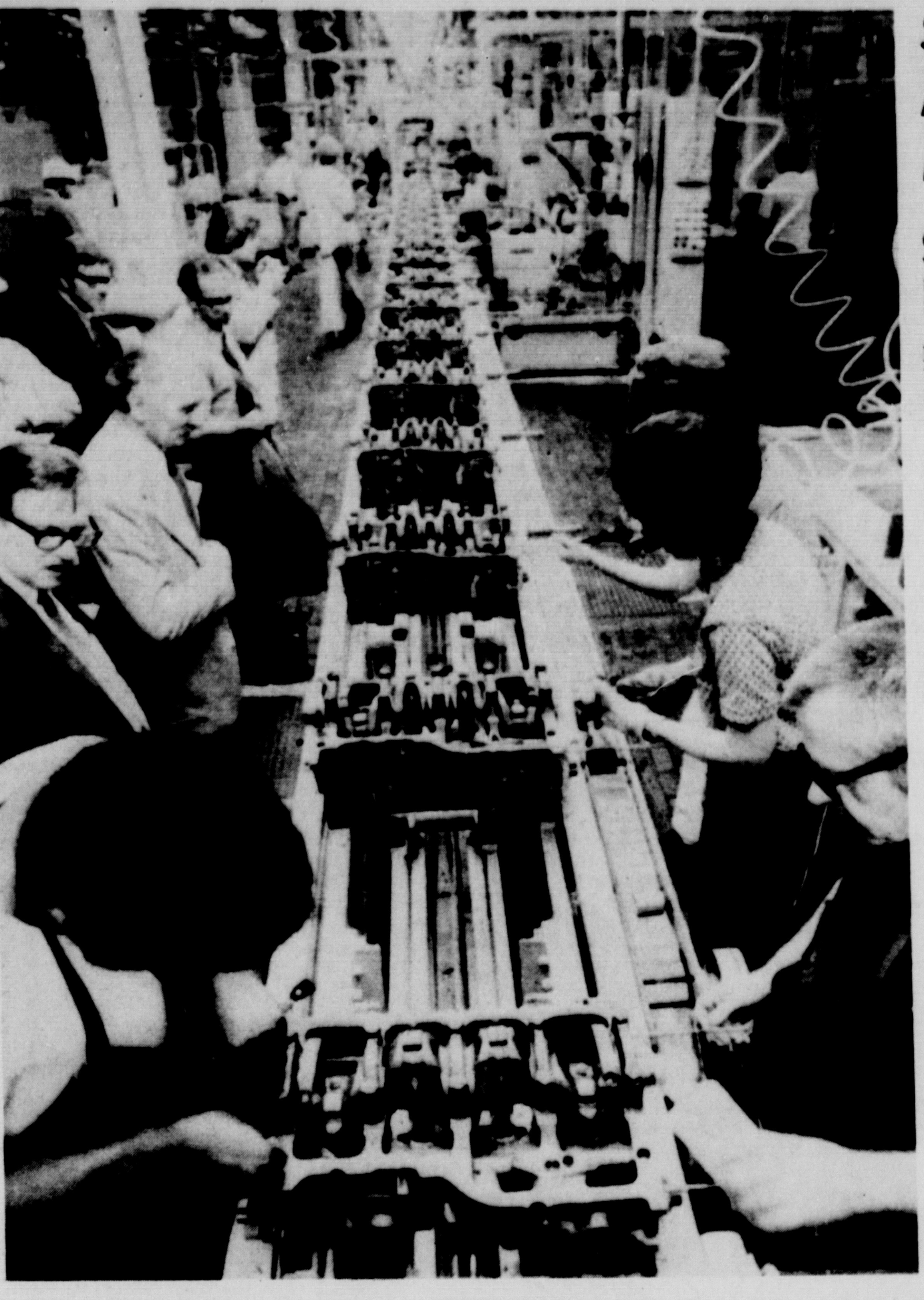

Metric Engine

Visitors watch production of America's first mass-produced metric system automobile engine at Ford Motor Company's Lima, Ohio, engine plant. The 2.3 liter, four-cylinder engines will be standard in Ford's Mustang II to be introduced in September. The new facility is the world's longest and most modern engine assembly line. Full capacity is expected to be 2,250 engines per day.

(UPI)

State GOP May Select New Leader

JEFFERSON CITY, Mo. (AP) — Missouri Republicans will meet here Saturday and may pick a new state chairman.

State GOP Chairman Richard L. Berkley of Kansas City said Wednesday he plans to resign. He cited business and personal reasons. His wife is ill.

Several names were discussed in the capitol this week as to who would succeed Berkley.

Among them is George Parker, director of business and administration.

Parker said Wednesday he would accept the job only if it becomes a full-time paid position.

Parker, a former state representative from Columbia, will lose his present job this year when the office he heads is phased out.

He said he has not campaigned for the party job.

"Some funds would have to be raised or some concrete assurances of the salary provided before I would consider the job," Parker said.

The last fulltime paid chairman was in 1964, he said.

Parker says that is the only way to run a political party.

He says all the states that have well organized parties have either full-time paid directors or chairmen.

Gov. Christopher S. Bond, the state's leading Republican, said he will announce his favorite sometime before the state committee meeting Saturday.

Others being mentioned as possible candidates for the job include Kansas City lawyer Stanley Christopher and Albert Rendlen Sr. of Hannibal, recently named by Bond to the Northeast Missouri State University Board of Regents.

'Wet' Describes the Current Plight of Farmers In Midwest

By LOUISE COOK
Associated Press Writer

"In a word: it's wet," said Jim Bell, surveying his 1,300 acre farm near Bloomington, Ill.

"This week we've had 4½ inches of rain, and the other night there was a gully washer."

Bell's problem is common among farmers throughout the Midwest. First there was the Mississippi River flooding; then there were tornadoes and torrential rains over the Memorial Day weekend; now there's more rain.

Everyone agrees that planting is behind schedule because of the weather. They disagree, however, over whether farmers can catch up and produce the record yields the Agriculture Department has predicted and whether there will be any effect on food prices.

Gregory Blaska, a Marshall, Wis., dairyman, said he has been unable to plant 10 per cent of his 400-acre crop because of bad weather. He said other farmers were selling some of their cows in expectation of poor crops.

"If there is a shortage of feed supplies as a result of the wet spring, then there definitely are going to be higher prices," said Joseph Wankerl, a dairy farmer from Plain, Wis.

Don Paarlberg, director of economics for the U.S. Department of Agriculture, said on May 20 that he thought farmers could catch up on planting and predicted the weather would have little impact on food prices, providing there was no additional flooding.

Francis A. Kutish, an aide to Paarlberg, said earlier this week that the department stood by its predictions. "Farmers have pretty well caught up in their corn planting, although they're a little behind a year ago," he said.

The department said that, by June 3, about 84 per cent of the corn crop in the Corn Belt was planted, compared with 90 per cent at the same time last year. Soybean planting was 43 per cent complete on June 3, compared with 72 per cent last year. Soybeans, which take about 90 days to mature compared with 120 days for corn, can be planted until the middle of June, although some farmers claim the yield decreases if the crop is planted after June 10.

Cotton farmers in Arkansas were particularly hard hit by rain and tornadoes on May 27. Some said they would switch to soybeans, a plus for the consumer since soybeans are used in livestock food.

There were problems, however. The farmers reported that soybeans to plant were costing them more this year, and some said they had already prepared their fields with herbicides for cotton and therefore couldn't switch.

Town Nearly Wiped Out By Flooding

ST. CHARLES, Mo. (AP) — The record flood of 1973 has done its worst to Mississippi and Missouri river communities, but not to the extent of the damage to Kampville Beach, Mo.

None of the 60 residents of the unincorporated town in St. Charles County have returned since being forced from their homes March 10 by the flooding Missouri River.

"There's quite a few who won't go back if they can get relocated, said Norman Jaspering, St. Charles County circuit clerk.

Jaspering said he was unsure if he would reopen his grocery store in Kampville Beach, located about eight miles northwest of St. Charles.

"The water wasn't ever nearly as bad as this year. It must have been six or seven feet deep around most houses," he said.

Most of the town's residents are living in apartments in St. Charles.

Report Deadline For Compliance With Programs

The local Agricultural Stabilization and Conservation Service office has announced that July 2 is the deadline for certifying compliance with farm program requirements.

Certification is necessary for farmers to be eligible to receive program payments which will be made after July 1, it was reported.

Samuel Hieronymus, ASC county committee chairman, said the certification process is simple, involving only a trip to the county ASCS office, 319 South Lamine, where the farmer signs a declaration stating exactly what acreage he has in program crops, any acreage set aside and that he has and will continue to comply with program regulations.

Although certification should be accomplished as soon as possible, Hieronymus warned that mistakes could cost a farmer all or part of his program payments. He indicated the local office is "anxious to help farmers avoid errors" and "welcomes calls from those who have questions about the procedure."

Commodity Loan Fee Increase Is Announced

The fees collected by all county Agricultural Stabilization and Conservation Services on commodity loans for the 1973 crop year will be higher, it was learned recently.

The U.S. Department of Agriculture announced the fee increases and explained they are necessary to "keep fees more nearly in line with the actual cost of processing commodity loans." Collection rates have not changed in several years, USDA officials pointed out, while such county office costs as salaries and travel have steadily increased.

For grains and similarly handled commodities, fees for farm storage loans are increased from a flat charge of $8 per loan to $10 per loan for quantities up to 2,000 bushels or hundredweight; $10 per loan plus one-half cent per bushel or 1 cent per hundredweight for each bushel or hundredweight over 2,000 bushels or hundredweight, not to exceed $25 per loan. Fees for warehouse storage loans are increased from a flat charge of $4 per loan to a charge of $6 per loan with a single receipt plus $1 for each additional receipt.

As a silent assassin, gliding through the dark night on muffled wings, the great horned owl has no peers.

SAVE 20%-25%
KIMBALL
PIANOS & ORGANS
IKE MARTIN MUSIC
608 S. Ohio 827-3293

'Healthy' Financial Status Seen

The Sedalia Water Department Board was told Wednesday night that its financial statement for the fiscal year ending March 31 showed a "healthy" status.

Harry Hempy, representing Haskins & Sells, a Kansas City auditing firm, presented an auditor's report to the board and said the department had done a good job in keeping expenses under control.

The firm also sent a letter urging the department to obtain written instead of oral agreement with various groups leasing space at the city-owned building housing the Water Department at 111 West Fourth.

The letter urged "formalizing the terms and delineating the respective responsibilities of the parties as to maintenance and repairs, insurance, etc."

Statistics for the 1972-73 fiscal year showed the water department pumped a total of just over one billion gallons of water, an increase of nearly 100 million gallons over last year. Good maintenance was given as the reason for reducing the percentage of lost water per thousand gallons from about 9 per cent during 1971-72 to just over 6 per cent for the last 12 months ending March 31.

Revenue from the sale of water during the fiscal year was $709,601, an increase of about 5½ per cent over last year, it was reported.

Pacific Man Dies In One-car Crash

PACIFIC, Mo. (AP) — A rural Pacific man was fatally injured Wednesday in a one-car accident.

The highway patrol identified the victim as James Loren Curry, 26, of Rt. 4 Pacific.

Pacific is in eastern Missouri, about 25 miles west of St. Louis.

The making of sausages dates back to at least 1500 B.C.

GREAT GIFTS
FOR FATHER'S DAY JUNE 17
HAGGAR slacks from Roth's
WE MAKE EVERYBODY LOOK GOOD

Regardless of age, any father will be pleased with a gift of Haggar slacks from Roth's. We carry a style and size to suit any man from plaids to plain, in flares or the new Wide Trak cuffs. They keep their perfect appearance washing after washing. Priced from $14 with over 1,500 pairs to choose from.

OPEN 9:30 A.m. - 9:00 P.M.
Monday thru Saturday
Thompson Hills Shopping Center

Roth's
The Store For All Seasons

now..the big splash!
is in terrific swimwear

ENTIRE STOCK
MENS, LADIES, AND BOYS
REDUCED

Reg.	NOW
$32	$26.97
24	19.97
16	13.97
8	6.77
5	4.27
3	2.57

ALL SALES FINAL

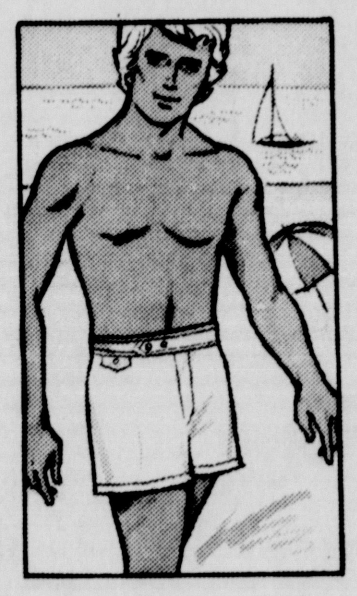

SHOP EARLY
SALE ENDS MONDAY JUNE 11

Roth's
The Store For All Season

OPEN
9:30 a.m. to 9:00 p.m.
Monday thru Saturday

Thompson Hills Shopping Center

ESSER'S
WEEK-LONG WEEKEND
ALL PRICES GOOD UNTIL NEXT THURSDAY!

CERTIFIED
AMERICAN LIGHT WHISKEY
5th $3.69

DOUBLE COLD
GOETZ BEER
6 Pak
89¢

LOW, LOW PRICES!

7 Years Old OLD CHARTER	Half Gallon	$11.39
101 Proof WILD TURKEY	5th	$7.56
80 Proof Vodka McCORMICK VODKA	Qt.	$4.32
From Mogen David COLD BEAR WINE	5th	89¢
Dry White Wine PAUL MASSON CHABLIS	5th	$1.89
Canadian Whiskey WINDSOR CANADIAN	Qt.	$5.24
Straight Bourbon Whiskey STILLBROOK	Qt.	$4.24
Satisfaction Guaranteed CANADIAN TR WHISKEY	5th	$4.33
Creme De Menthe or BIENVENUE CREME DE CACAO	5th	$3.69
Double-Cold BUDWEISER	6 pak	$1.09
Double-Cold SCHLITZ	6 pak	$1.09
8 oz. Cans SCHLITZ MALT LIQUOR	6 pak	89¢

W.O.W.
WINE OF THE WEEK
Bosso Asti Spumante
5th $2.89

Spumante is an Italian word which means foaming or sparkling; as applied to wine, a wine that is truly sparkling as contrasted with one that is "frizzante," or only slightly and briefly so.

Asti is an important wine producing town in the Piedmont region of Italy; famous particularly for its rather sweet sparkling wine, Asti Spumante, Italy's best known and most popular.

CASH AND CARRY ONLY AT THESE PRICES!
The only stores in all of Central Missouri who are members of the Wine and Spirits Guild of America.
We cash payroll checks.

MAIN & MISSOURI
ESSER'S
OPEN 7 A.M. TO MIDNITE

Disclosure vs. Prosecution In Senate Watergate Hearings

WASHINGTON (AP) — In the dispute over the Senate's continuing Watergate hearings, the central issue is one of competing priorities: immediate disclosure on one hand, prosecution and punishment on the other.

Investigating senators, now in their eighth day of televised hearings, put the emphasis on swift public testimony about political espionage operations and coverup efforts.

Archibald Cox, the special prosecutor who unsuccessfully sought a postponement of those hearings, stresses punishment of the guilty. And the wheels of prosecution turn slowly.

Neither side contends that the two aims are mutually exclusive, although Cox has raised the prospect that because of public testimony now, guilty men might go free later.

So the question becomes who goes first, prosecutors in private or senators in public. The answer for now is senators.

But Cox, denied an outright postponement, now seeks a federal court order to close the doors of the Senate hearings when potentially incriminating testimony is taken.

As an alternative, if that is not granted, Cox asked that such testimony not be broadcast or televised.

His court move Wednesday raises the possibility that when some of the biggest names in the affair appear before the committee, it will be in private, or off the air.

What Cox asked was that when witnesses who might become defendants are questioned, it be in executive session or under rules similar to those that apply in a courtroom.

If the Cox request is granted, it would affect the appearances of major figures in the case, among them such men as former Commerce Secretary Maurice H. Stans, former Atty. Gen. John N. Mitchell, ousted White House counsel John W. Dean III, and Jeb Stuart Magruder, once deputy director of the Committee for the Re-election of the President.

Cox originally had asked that the hearings be put off for 90 days, saying that would help him get at the truth and safeguard later prosecutions. In his new request to the court, he said the continued hearings raise a danger of impeding his investigation and generating pre-trial publicity which might "prevent bringing to justice those guilty of serious offenses in high government office."

Sen. Sam J. Ervin Jr., D-N.C., chairman of the Senate committee, said in resuming the hearings over Cox's objection that his panel did not share the fear of the guilty going free because of its inquiry.

Ervin said long before the hearings began that it seemed to him more important to tell the nation what happened than to send people to jail.

In Ranks

Airman Steven L. Tolivar, son of Mrs. Deloris Heather, Marshall, has graduated at Lowry AFB, Colo., from the U.S. Air Force munitions maintenance specialist course conducted by the Air Training Command.

Airman Tolivar, now qualified to inspect, assemble and dispose of explosive munitions, is being assigned to U-Tapao Royal Thai AFB, Thailand. He will serve with a unit of the Pacific Air Forces (PACAF) which provides tactical air power supporting the U.S. and its allies in Southeast Asia and the Far East.

The airman was graduated in 1972 from Marshall High School.

The first Canadian representative with full diplomatic standing was the Canadian Minister to the United States, appointed in 1927.

FREE CAR WASH
With EVERY ANY ALL GAS FILLUP
BROADWAY CAR WASH
310 W. Brwy. Sedalia, Mo.

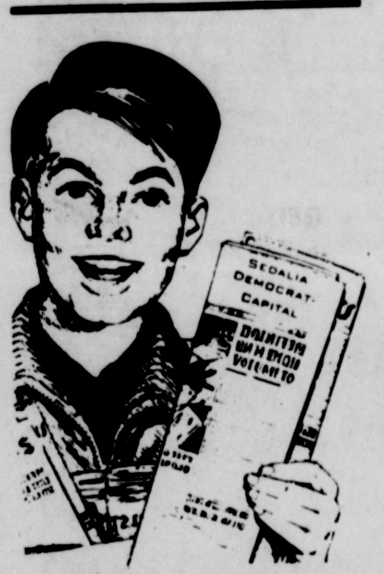

DID YOU KNOW?

That Democrat-Capital newspaper carriers pay for their papers each Saturday. If they do not collect from each subscriber, they must wait until they receive payment to make their full profit. If a subscriber continues to receive the Democrat or Capital beyond the last paydate, the newspaper carrier is paying for the paper and trusting the subscriber. Only by prompt payment may newspaper carriers realize their full profit each week, since each carrier pays for your paper each week—whether he collects from you or not.

The city subscription rate is 60 cents per week.

Any subscriber who does not want to pay each week, may pay the carrier in advance for as many weeks as the subscriber wishes.

Named

Miss Kay Kletchka, Townhouse Manor, recently was named bookmobile librarian at Boonslick Regional Library, according to Richard Parker, Boonslick administrative librarian. Miss Kletchka, a native of Horton, Kan., attended Kansas State University and received a master's degree in library science from the University of Missouri, Columbia. She will be in charge of bookmobile operation, circulating and scheduling in the three-county region served by the library.

Police Probing Death

LOS ANGELES (AP) — Police say they are trying to learn the circumstances surrounding the death of oil executive George Franklin Getty II, eldest son of billionaire J. Paul Getty.

Police said, however, there was no immediate evidence to indicate foul play in the death of the 48-year-old executive vice president of Getty Oil Co.

Getty, chief operations officer of the firm, was admitted to Queen of Angels Hospital Wednesday morning suffering from a chest injury. He died Wednesday afternoon.

A spokesman for Getty Oil said Getty died of a cerebral hemorrhage, but police investigators said they were awaiting results of an autopsy planned today before determining the cause of death.

Police Lt. Charles Kline said Getty was admitted to the hospital by his physician, Dr. Kendrick Smith, under the name of George S. Davis. Smith told officers the alias was used to avoid publicity.

Kline said Getty apparently suffered the injury at his suburban Bel Air home Tuesday night but refused to say what caused the injury.

The Los Angeles Times said the wound may have been caused by a knife.

Needed Battery For Hearing Aid

JACKSONVILLE, Fla. (AP) — John Astargabma, 27, pleaded guilty to breaking into a store to steal a battery for his hearing aid.

But because he still had no battery, Astargabma was unable to hear when he appeared in court Wednesday.

So Circuit Court Judge John Santora wrote out his sentence of one year's probation on a slip on paper.

BUSINESS NEWS

Drs. J. W. Bryden, J. Edgar Harvey, Roy Keller and Charles Orman, Sedalia chiropractors, attended the 60th annual Missouri Chiropractors Association Convention at the Hotel Muehlebach May 31-June 3 in Kansas City.

Studied at the convention were X-ray interpretation, latest Medicare information, physical diagnosis, hematology, manipulative therapy and cardiovascular study.

United States farmers raise more than two and a half billion chickens a year.

STOP
AT THE WILDGOOSE
SPORTING & CAMPING SALES CO.
3005 South Limit

Meat packing and processii is Canada's largest food i dustry.

M·F·A INSURANCE
the Shield of Shelter
LOOK TO THE SHIELD
For your life, health, home, car
See . . .
LEWIS TAYLOR
107 E. 2nd
DOWNTOWN
826-1622
or
826-3012
Serving Policyholders 17 Years

How the heat pump heats and cools your home.

The electric heat pump is a revolutionary single-system that heats and cools your home automatically.

In summer, the heat pump pumps heat and humidity out of your home to leave you the freshest, cleanest climate you can imagine.

In winter, the heat pump reverses automatically to pump heat into your home. A soft, warm heat you can live with comfortably, day after day.

If you are building a new home, or remodeling, you must know more about the electric heat pump. Call your MPS office for complete information.

MPS
MISSOURI PUBLIC SERVICE COMPANY

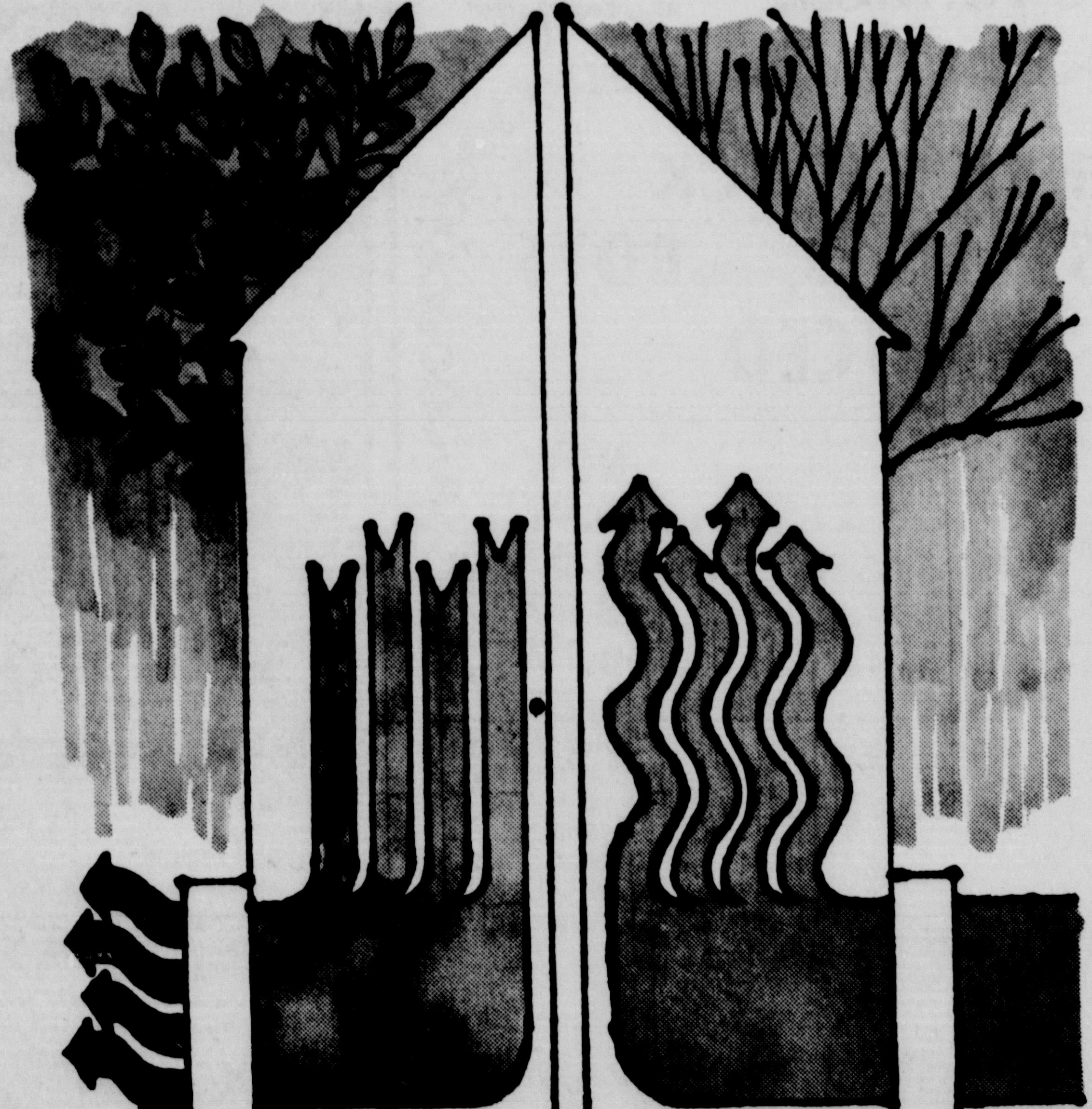

Who, Where, What, When...Why ?

Who comes to mind in discussions of press credibility? You, our readers, that's who.
Where is credibility mandatory? In these pages, that's where. When? Every day.
Why? Because this newspaper's mission is to help you open a window to the world with factual, balanced and meaningful information *you can depend on.*
"Press credibility" is nothing new. It's been our business for a very long time...and it's been the business of our news cooperative, The Associated Press, for 125 years.
We're a member of The AP, world's largest news-gathering organization, and AP newsmen and newswomen go far for factual, on-the-scene reports.
One AP man, Mark Kellogg, went all the way to the Little Big Horn River, in 1876, with Gen. George Armstrong Custer—and Kellogg didn't come back, either.
That's just one indication of how long "press credibility" has been important to newspapermen.

The Sedalia
DEMOCRAT-CAPITAL
Evening-Sunday-Morning

member of THE ASSOCIATED PRESS Byline of Dependability for 125 years

JACK AND JAN'S JACK AND JAN'S JACK AND JAN'S JACK AND JAN'S JACK AND JAN'S JACK AND JAN'S JACK AND JAN'S JACK AND JAN'S JACK AND JAN'S

NEW SHIPMENT UNIFORMS

PANTSUITS
DRESSES

Our Price

Dresses .... $4.29 to $5.29
Pantsuits.. $8.88 to $12.88

CUSTOMER RETURNS
Men's, Women's and Children's Clothing

NOW 1/2 PRICE

TENNIS SHOES

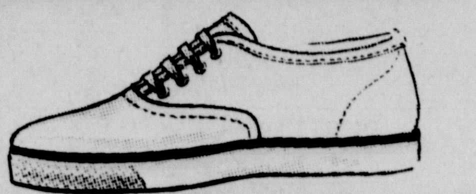

$1.59

NEW SHIPMENT
MEN'S BOOTS

OPEN: Mon. & Fri., 9 - 8
Tues., Wed., Thurs., Sat. 9 - 5

JACK AND JAN'S OUTLET

SOUTH 65 HIGHWAY SEDALIA

JACK AND JAN'S JACK AND JAN'S JACK AND JAN'S JACK AND JAN'S JACK AND JAN'S JACK AND JAN'S JACK AND JAN'S JACK AND JAN'S JACK AND JAN'S

IRS Claims Four Local Auto Dealers Broke Price Hike Law

Four Sedalia car agencies, along with 385 other dealerships across the state, have been cited by the Internal Revenue Service for alleged violations regarding price increases in auto parts and accessories.

The local firms included on the list of violaters are Bill Greer Motors, Inc., Town and Country Motors, Pat O'Connor Chevrolet-Buick-GMC Co., and Routszong-Malmo Motors Inc.

The violations, it was explained by A. W. McCanless, district IRA director, stemmed from an approved raise in the price of auto parts and accessories of 2.5 per cent for GM and 3.1 for Ford. This raise, approved by the Federal Price Commission in December, 1971, took effect for Ford on Dec. 31, 1971, and for General Motors on Jan. 3, 1972.

The violations resulted, McCanless said, when the dealers repriced their existing inventories to include the increases. The Ford and GM dealers that had increased their prices were required to return the over-charged amount to the market place by discounting current sales of parts and accessories.

Area Ford Motor Co. dealers named in the announcement were: Crane Ford, Lexington; Elmer Hare Ford Sales, Marshall; Eaton Motors, Inc., Warsaw; Fraiser Ford, Sweet Springs; R. C. Evans, Eldon; Glen Sullivan Ford Sales, Slater; Jerry Talley Motors, Warrensburg; Meyer Motor, Concordia; Todd Hogge, Inc., California; Versailles Motor Co., Versailles; Walker Motor Co., Clinton; and Ziems Motor Co., Higginsville.

Area GM dealers cited included: Burlingame Pontiac-Buick, Eldon; Berry Chevrolet, Sweet Springs; Bob Adams Motors, Inc., Warrensburg; Durham Chevrolet Co., Warsaw; Embry Chevrolet Co., Tipton; Gilliam Chevrolet Inc., Slater; Hulett Chevrolet, Camdenton; Hainen Buick GMC, Tipton; Hunter-Bornan Motor Co., Versailles; Lenger Chevrolet-Cadillac, Inc., Warrensburg; Mason Motor Co., Lexington; McMillen Chevrolet Co., Holden; Rinne Chevrolet-Olds Co., Higginsville.

Stayton Chevrolet-Cadillac Inc., Clinton; Ted's Auto Exchange, Marshall; Tompkins Chevrolet Co. Inc., Eldon; and Walkenhorst Motor Co. Inc., Concordia.

McCanless stated that the IRS is continuing to verify that refunds totaling $330,827.21 ($182,864.27 for General Motors and $147,962.94 for Ford) have been made by the dealers.

Term Accused Killer Sexual Psychopath

KANSAS CITY (AP) — The accused killer of two Kansas City women, William T. Stitt, 35, has been found to be a sexual psychopath under the law, and ordered to the state hospital at Fulton.

Stitt is accused of stabbing Mrs. Gloria Schuler in a Kansas City laundromat Jan. 26, 1972, and stabbing Mrs. Joan R. Merritt, 33, as she was entering her car in Independence Jan. 13, 1971.

Stitt was committed to the state hospital by Judge Keith P. Bondurant.

Motorcycle Rider Killed In Accident

LIBERTY, Mo. (AP) — Bruce B. Englehoff, 21, of Liberty, was killed late Wednesday night when his motorcycle struck a guard rail on Interstate 35.

Investigating officers said Englehoff's vehicle left 125-feet of skid marks and was found on the roadway 120-feet from his body.

Witnesses said the vehicle appeared to swerve out of control of no apparent reason and struck a steel guard rail.

Assigned

Airman John E. Meinershagen, son of Mrs. Ruby Foose, Gravois Mills, has been assigned to Lowry AFB, Colo., after completing basic training at Lackland AFB, Tex. Meinershagen, who graduated from Morgan County High School in 1971, will receive specialized training in munitions and weapons maintenance.

It takes the sun about 25 days to make a complete turn.

KIMBALL
PIANOS & ORGANS
20% - 25%
OFF ENTIRE STOCK
IKE MARTIN MUSIC CO.
608 S. OHIO PH. 827-3293

Young Boy Runs Away

KANSAS CITY (AP) — James Harvey Bessent left home May 30 at the age of 10.

Some young friends reported seeing him walking near 39th and State Line late Wednesday afternoon. They said he ran when they recognized him.

Youg Bessent left home carrying two pocket knives, some fish hooks and line.

He left, said Ray Bessent, 23, a brother with whom he lived, because Ray Bessent had threatened to punish him over an incident at school.

"I told him if I got a letter from school," Bessent said, "I was just going to flat bust him. The day the letter came, he took off."

The boy told friends he was going fishing in Olathe, but his family believes the youth may be "living off the land" near the University of Kansas Medical Center.

Ray Bessent said James and another brother and a sister had lived with him for about a year. Their father died several years ago and their mother was killed in a car accident two years ago.

Meanwhile, police, family, friends and neighbors continue to search for James, a boy who was afraid of the dark and spiders.

FLORSHEIM

• Black
• White
• Red
Use Your Mastercharge or BankAmericard
PRIDDY'S SHOE
208 So. Ohio Downtown

WHAT DO YOU GET A TIGER . . . FOR FATHER'S DAY?
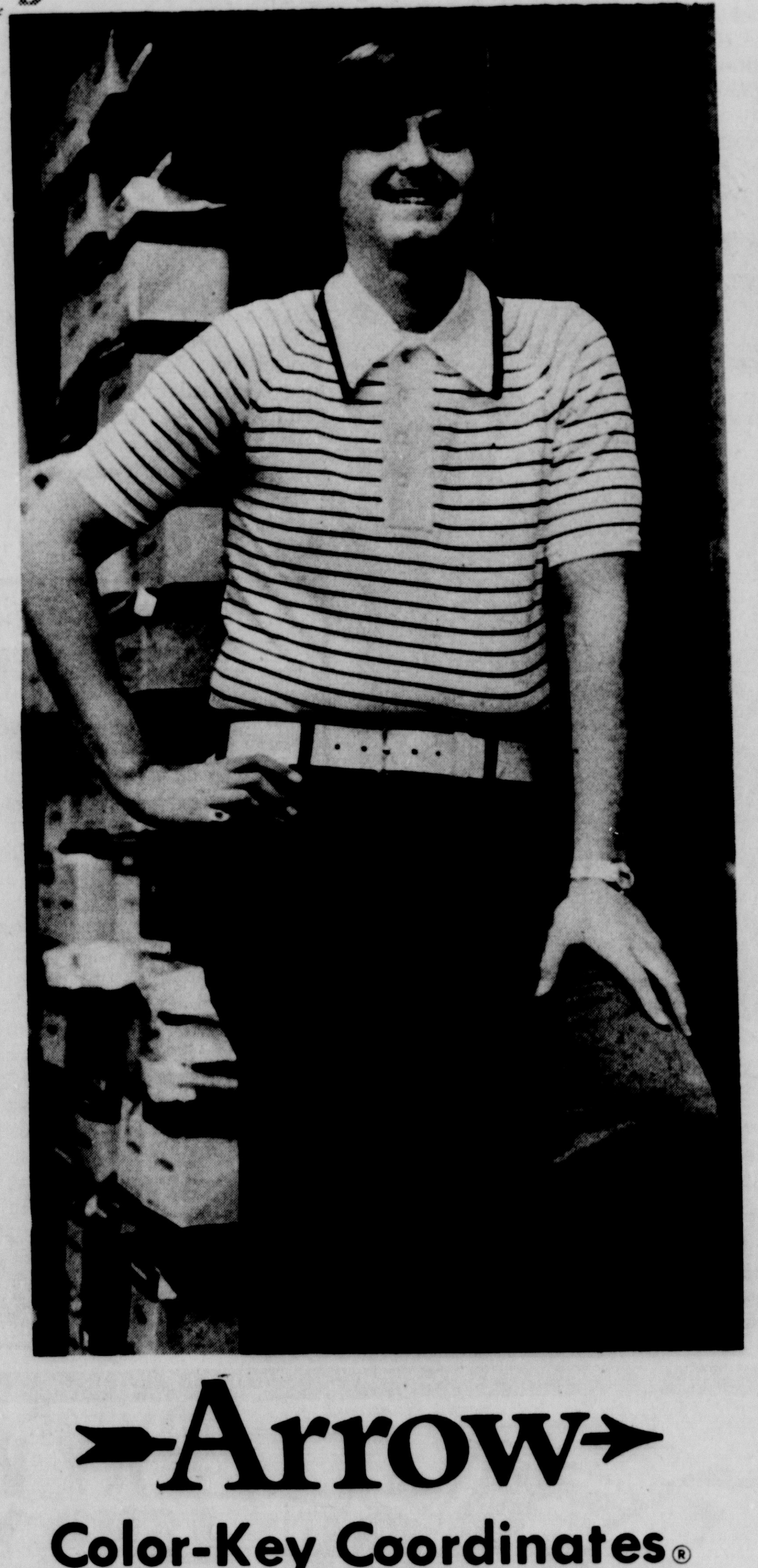
COORDINATES
Matching Dye Shirts & Pants
KNIT
COLOR-KEY COORDINATE
Arrow
Color-Key Coordinates®
If Dad's a Tiger-type . . . or any other type, then our Arrow Color-Key Coordinates are sure to please. Now Dad can enjoy total freedom of action with these slacks of 100% Texturized Polyester Doubleknit with the exclusive stretch BAN-ROL® waistline that expands and contracts with your every movement. Match up with a SCRAMBLER KNIT® Live Action shirt of 100% Saluna® Polyester or 100% Nylon in Stripes, Solids and Patterns. Color-Key Coordinates in Red, White, Blue, Brown and Gold.
Shirts $10.00 Pants $18.00
"Buy the best-for-Less"
RUSSELL BROTHERS
4 Stores
QUALITY CLOTHES SHOP
214 S. Ohio
Use Your
master charge
BANKAMERICARD

LOWEST PRICES IN TOWN!
COMPARE! BUY NOW AT TREMENDOUS PACESETTER SAVINGS! HURRY WHILE QUANTITIES LAST!
Save $40.95 NOW!
Thompson Hills Shopping Center

CORONADO 14,000 BTU
AIR CONDITIONER
Reg. $239.95
$199
Use Your Credit
Keep your cool all summer—buy now and save! Cools and dehumidifies 880 sq. ft. Thermostat, high cool, low cool and fan only settings for custom comfort. Poly-Sponge germicidal filter, easy-clean removable grille.
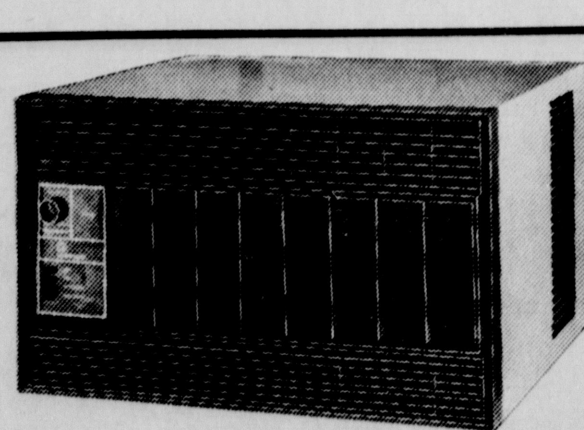
Coronado AIR CONDITIONER
20,000 BTU W/Instant. Kit
$275
• Fan, night cool, max cool, off
• Dual air vane air distribution
• Cools up to 1000 sq. ft.; 230V, 16 amps
44-318
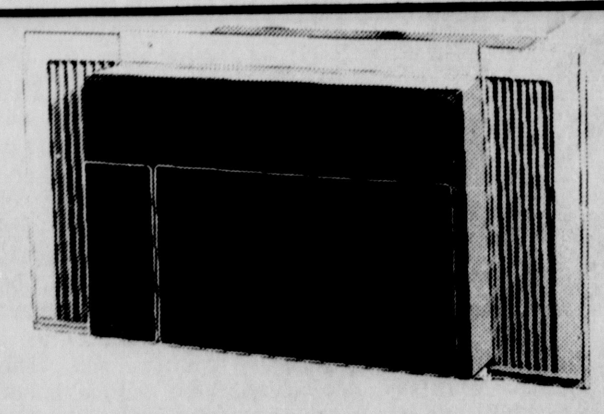
Coronado AIR CONDITIONER
6000 BTU Quick Mount
$138
• Cools up to 275 square feet
• Automatic thermostat, fan only setting
• Installs in minutes; 115V, 9.7 amps
44-305

Conserving Gas

Picking up report cards didn't seem to be of main concern to Kathi Ferguson, left, daughter of Mr. and Mrs. Timothy Ferguson, Route 5, or Cheri Means, daughter of Dr. and Mrs. R. T. Means, Route 5. Sixth-graders at Jefferson Elementary school, the two girls rode an estimated 15 to 20 miles Friday before collecting their annual reports. Jim Harmon, a junior at Smith-Cotton, joined Cheri for the ride. He is the son of Mrs. Dorothy Harmon, 311 East Jackson.

youth

Student Reports

Sarah Marian Robinson, 34 Town House Manor; Sherry Lou Arni, Mary Denise Gaddy, and Nancy G. Gibson, all of Marshall, were recently initiated into Kappa Delta Pi honorary society at the University of Missouri-Columbia.

Members place in the top 15 per cent of their class and are education majors.

———

Joseph F. Dolecki recently received a masters of arts degree in economics at the Washington State University, Pullman, Wash.

———

Richard C. Hubbell, son of Mrs. Betty K. Fletcher, Route 4, graduated from Creighton University, Omaha, Neb., with a bachelor of science degree in business administration.

———

Bill Meacham, grandson ot Mrs. Verda McCarty, 1501 South Brown, received a complete two year academic scholarship at Central Missouri State University, Warrensburg. He recently completed his second year at Wentworth Military Academy, Lexington.

———

Vicky Faiola, 63 Huntington Ave., has received an academic scholarship from Evangel College, Springfield. She plans to major in psychology.

Deborah Hopkins has been awarded a Founders Scholarship by Culver-Stockton College, Canton. The daughter of Mr. and Mrs. Alfred Hopkins, 1009 West 10th, she received the scholarship due to high academic grades.

———

Named to the dean's list of Tarkio College, Tarkio, was Nancy Rumpf, daughter of Mr. and Mrs. Erwin Rumpf, LaMonte.

———

Nilda Griffiths, daughter of Doris Odell, 404 East Nineteenth, recently graduated from Atlantic Airline School, Kansas City.

———

Constance Lynn Hawley, 2320 West Fifth, achieved a distinguished student rank for the spring semester at Purdue University, West Lafayette, Ind.

———

Mark G. Hall, son of Mr. and Mrs. Thomas D. Hall, 1321 West Broadway, received a bachelor of science degree for industrial engineering from the College of Engineering, University of Missouri-Columbia.

———

Catherine Lou Moore will graduate 7:30 p.m. Friday from the Burge School of Nursing at the Central Assembly of God Church, Springfield.

This summer she will be employed at Bothwell Hospital.

———

Darro D. Byrd, 114 East Cooper, was named to the dean's list of Lincoln University, Jefferson City.

To qualify a full-time student must maintain a B average.

———

Danette M. Grotzinger, daughter of Mr. and Mrs. Melvin Kroeze, Route 3, was named to the president's list for the 1972-73 school year at Oral Roberts University, Tulsa, Okla.

Graduate

Miss Dana Smith, daughter of Mr. and Mrs. Orrin C. Smith, 2800 Southwest Blvd., recently graduated from Hockaday School, Dallas, Tex. Attending State Fair Community College this summer, she will enroll at Drury College, Springfield, in the fall.

Natural Blush

A dry sponge helps give a natural look to blushers. Whether it's gel, cream or powdered cheek color, once you've applied the make-up on the cheekbone, the dry sponge will blend the make-up so well it looks like your own blush.

Eye Tricks

To call more attention to the eyes try some new color tricks. Use an overliner very close to the lashes and an underliner underneath in a slightly lighter shade. Experiment with some of the pastels, but be sure to keep the lines thin and subtle.

Valedictorian, Salutatorian Chosen

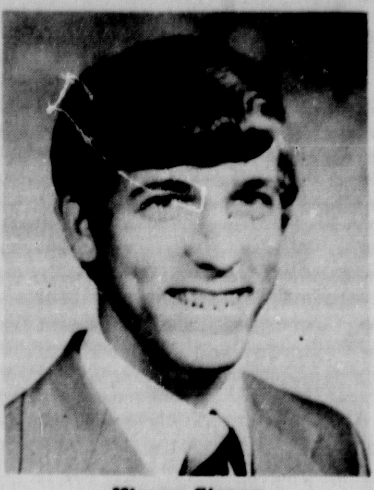

Wayne Simon

Teresa Colflesh

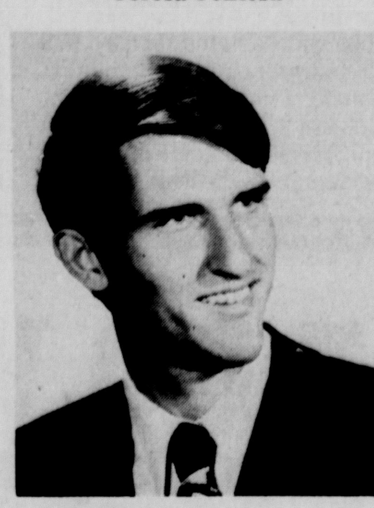

Steven Cooper

Area students selected for highest and second highest academic honors for the 1973 senior classes were announced recently at commencement exercises for their respective high schools. Students selected are chosen on the basis of academic records for their entire high school careers.

———

Wayne Simon, son of Mr. and Mrs. Andrew Simon, LaMonte, was named valedictorian for the 1973 Sacred Heart High School senior class. Salutatorian was Joyce Cook, daughter of Mr. and Mrs. Emmett Cook, 404 East 11th. Both will attend State Fair Community College this fall. Each received a Board of Regent's Scholarship to Central Missouri State University and Wayne was awarded the Trustee's Scholarship to State Fair Community College.

———

Smith-Cotton High School named Teresa Colflesh, daughter of the Rev. and Mrs. Wayne E. Colflesh, 1712 South Moniteau, valedictorian, and David Rayl, son of Mr. and Mrs. William C. Rayl, 2342 West Second, salutatorian. Teresa will attend Central College, McPherson, Kan., where she received the Richardson Competitive Scholarship. David will attend Illinois Wesleyan University, Bloomington, Ind., with academic and music scholarships. He was also named a national merit finalist.

———

Frederick George Beard, son of Mr. and Mrs. Ervin Beard, Knob Noster, and Steven Cooper, son of Mr. and Mrs. Cecil Cooper, Knob Noster, were named valedictorian and salutatorian, respectively, for Knob Noster High School. Each received Board of Regent's scholarships to Central Missouri State University.

Joyce Cook

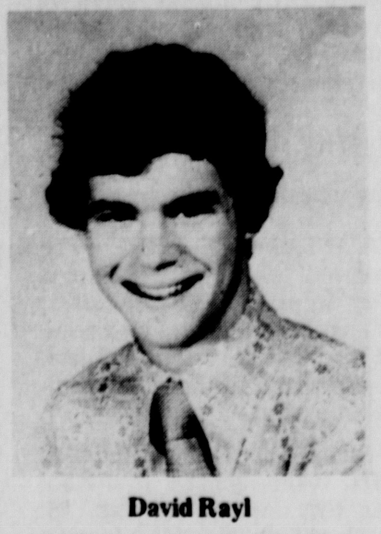

David Rayl

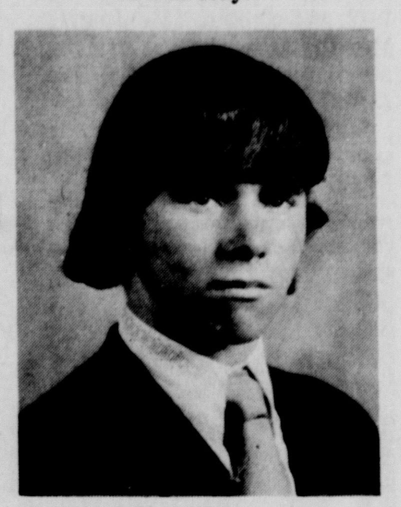

Fred Beard

AFS Exchange Student

Summer Destination Is Turkey

By DENISE GROTZINGER
Democrat-Capital Staff Writer

On June 25, Bill Buchholtz, a junior from Smith-Cotton High School, will board a plane in New York and fly to Istanbul, Turkey. The American Field Service exchange student for 1973, he is the son of Mrs. Grace Buchholtz, 1320 West Fourth, and was selected to spend 10 weeks in Italali, Eniri, Cad., a city with about 50,000 inhabitants.

"I won't be attending school while I'm over there," Bill said," I guess it will be pretty much like summer vacation at home except that I'll be able to do sight seeing that I can't usually do."

About ten students applied for the American Field Service summer representative position this past fall. Each completed a paper telling about themselves and why they should be the representative. Interviews, numerous forms and recommendations followed with all information concerning two area semifinalists being sent to the AFS international office. Bill was selected by the service from these semifinalists, Mrs. Bruce Whittier, a member of the American Association of University Women, reported. The AAUW is the sponsor of all the Field Service exchange students from Sedalia.

"The service tries to match the family up," Mrs. Whittier said, "They attempt to find a home with a son or daughter the approximate age of the exchange student."

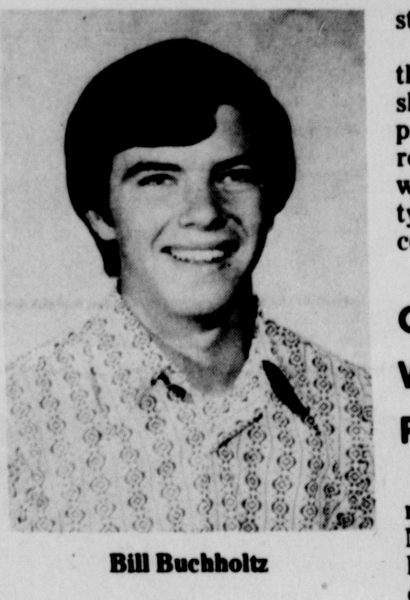

Bill Buchholtz

According to information he has received, Bill will be staying with Mr. and Mrs. Resat Avci. He will have one brother, Rafat, 17, and two sisters, Filiz, 14, and Figen, 7. Rafat and Filiz are the only members of the family reported to understand and speak English.

Other information is sketchy up to this point, Bill reports. A book of phrases and a little information about his "family" is all the information he really has.

"I expect more information before I leave," Bill remarked. "If not I'll have to rely on the crash course they have scheduled for the first three days at Istanbul.

"I haven't had time to really study what they have already sent me," he added. "For the past two weeks I have been studying for my final exams."

Bill is presently preparing for the trip by getting the required shots, locating his passport and packing. To combat the reported "extremely hot" weather, he intends to wear the typical American summer costume, tee shirts and shorts.

Concert Scheduled With Natty Bumpo, Parchment Farm

Parchment Farm, a melodic rock group from St. Louis, and Natty Bumpo, a four member local band, will present a concert at 9 p.m. Saturday at the National Guard Armory.

A new vaudeville production, Parchment Farm is currently on a Midwest Tour and recently appeared with the Rare Earth, Hollies and Canned Heat.

Parchment Farm consists of four members, Paul Cockrum, guitar; Robert Williams, bass; Mike Scott, keyboard-flute; and Mike Lusher, percussion.

Natty Bumpo is made up of John Neimeyer, drums; Tom Martin, guitar; Tom Robinson, bass; and Dani Axis Gray, guitar; and will open the program with an hour show.

Scout News

Kenneth Kemper, son of Mr. and Mrs. Glenn Kemper, Route 2, received an Eagle scout rank recently in an outdoor court of honor from his father.

Carl Kemper, his grandfather, presented the eagle neckerchief.

Bridging Ceremony

Teri Holman, daughter of Mr. and Mrs. James Holman Jr., left, and Jeanie Byrum, daughter of Mr. and Mrs. Morris Byrum, were two of the cadet Girl Scouts who participated in 'bridging' ceremonies at Liberty Park recently. Mrs. Orrin Smith, right, acts as a representative of senior Girl Scout leaders in welcoming the girls while Mrs. Robert Weikal represents cadet leaders in bidding them good luck. The city-wide ceremony was conducted for about 25 eligible junior and cadet Girl Scouts.

(Democrat-Capital Photo)

Summer Reading Program Scheduled

Enrollment for the Summer Reading Program and Summer story hour begins this week at Sedalia Public Library's children's room.

Children reading at least 10 books during the summer will receive a certificate of achievement. Prizes will be given to the three reading the most books.

Summer story hour will be held at 10 a.m. each Friday for one hour. All ages are invited.

4-H News

Washington Delegates

Eight 4-H delegates represented Pettis County at the Citizenship Short Course held this week in Washington, D.C.

They will participate in a week citizenship training program at the National 4-H Center and tour points of interest. Sessions with area senators and congressmen gave the 4-Hers the chance to learn about government.

Delegates from this area are: Karen Kinsey, Route 5; Jim Fairfax, Route 2; Debbie Leicher, Hughesville; Carolyn Dotson, LaMonte; Duane Rugen, Route 2; Mary Jo Westermier, LaMonte; Stephanie Schroeder, Hughesville; and Lynn Runge, Hughesville.

Rural Life Sunday

Rural Life Sunday was held recently at the Methodist Church in Dresden with Mr. William Lehman as guest speaker.

An achievement day committee was chosen. They are: Mrs. Gerald Nicholsón, Patty Nicholson, Mrs. Charles Lazenby, Jeff Lazenby and Cindy Wissman.

State 4-H Club Week

Speakers, 4-H Council elections, international programs and tours of the University of Missouri-Columbia highlighted this week's activities at the State 4-H Club Week.

4-H'ers from Pettis County attending are: Karen Bales, Val Lene Barnes, Elaine Rehmer, Barbara Schutte, Vickie Gehlken, Gayle Glazebrook, Connie Homan, Karen Maxwell, Sally Kinkead, Robert Simon, Joe Mattingly, Paul Lindsey and Jay Fowler.

Complete Scholarship Awarded To Smith-Cotton Graduate

Miss Donna L. Talbott

Miss Donna L. Talbott, daughter of Mr. and Mrs. Roy E. Talbott, 1308 South Kentucky, has been awarded an all expense paid scholarship for the Walter Reed Army Institute of Nursing Program. Her application was one of 150 chosen nationwide from 7,000 applicants, according to Sgt. 1.C. Lee Cutshall of the Sedalia army recruiting office who assisted her with her application.

The scholarship includes full tuition, fees and books, plus over $300 a month expense money for the full four years. She will then complete three years of active duty for the army.

This fall Miss Talbott will begin studies at the University of Missouri. Her junior year she will attend the University of Maryland where she will receive her bachelor of arts degree in nursing and be commissioned a first lieutenant in the U.S. Army Nurse Corps.

Miss Talbott was the president of the national honor society, president of the German club and was a member of the school band, medical careers club, spiz, tiger tales and the Latin club before graduating from Smith-Cotton High School on May 31.

Cook Aids Little Girl

SAN LEANDRO, Calif. (AP) — Benjamin Brown, 20, was riding a rapid transit car to his job as a cook at a restaurant here when a man rushed up shouting, "Doctor, doctor, come quick!"

Brown, who was wearing a white coat, protested: "Wait a minute. I'm no doctor. I'm a..."

"No time for explanations," the man interrupted. "A little girl is sick in the next car."

"What could I do?" Brown said Wednesday, recalling Tuesday's incident. "I just followed him and saw a girl about 6 years old on the floor of the car and her mother leaning over her crying for help."

Again Brown tried to explain he was a cook, but all the mother said was, "Please help her."

So Brown knelt and began mouth-to-mouth resuscitation he had learned in a high school first aid course.

"I've never been so nervous," said Brown. "I was even shaking. I was blowing and hoping."

The little girl revived and snuggled into the arms of her mother, who barely had time to thank Brown before he left the train to go to work.

Natural Wonder announces
'SUPER SKIN'
New double-action natural cleanser super cleans your face-keeps you looking super all day!
Super Skin for Normal, Dry Skin
Really cleans; then moisturizes your face, too, with peach kernel and avocado oils. $3.00. (8 oz.)
Super Skin for Oily Skin
Cleans deep to help unclog pores, prevent blackheads. Wheat germ granules absorb excess oils to keep skin fresh. $3.00. (8 oz.)

Natural Wonder
REVLON
SKAGGS DRUG CENTERS

MAY WE LEND YOU A HAND . . .
We have all the cash you need to fix up your home from the attic to the basement. Life is so short. Why wait to be comfortable?
FEDERAL SAVINGS AND LOAN INSURANCE CORPORATION — INSURED UP TO $20,000
FIRST STATE SAVINGS ASSOCIATION
Home Office: Third at Osage Agency: Warsaw, Mo.
Branch Offices: Warrensburg, Clinton, Tipton, Marshall.

New at Burger Chef
a delicious hamburger with a smile on the wrapper and a surprise prize in every box.
FUNBURGER IS HERE— THE KIDS WILL LOVE IT!
2909 West Broadway
BURGER CHEF HAMBURGERS

Consumer Specialist

Challenges Traditional Practices

By EVE SHARBUTT
AP Newsfeatures Writer

NEW YORK (AP) — Bette Clemens is a consumer advocate in the heart of big business.

She is director of consumer affairs for the Council of Better Business Bureaus, Inc. (CBBB), in Washington, D.C.

"I visit national corporations, work with consumer groups and try to establish new programs and consumer councils in cities across the nation," the pretty blonde said in an interview here.

"And I make speeches, always. I try to explain some of the things business must do to restore consumer confidence," Miss Clemens added.

Before she joined the CBBB, Miss Clemens was director of the Pennsylvania Bureau of Consumer Protection.

She sees the new job as a challenge, and is proud of pilot projects initiated this year.

"We hired consumer specialists in seven cities to administer new programs and set up councils to work with businesses. We put out a consumer buying guide, newsletters, do voluntary shopping surveys and work with telephone canvassing. We try to get businesses and consumers involved," she added.

Arbitration is a new method being used in 52 Better Business Bureau cities throughout the nation.

"It started in the Long Island bureau," Miss Clemens said. "The builder of three carports went into arbitration after the structures collapsed in the first snow. There was no way to prove fraud, so the bureau tried arbitration. It worked. We ask businesses now to precommit to arbitration through either the bureau or an outsider. We give them a symbol we've developed to use in nonpermanent advertising after they agree to arbitrate."

Miss Clemens said most complaints from consumers today are about automobiles. They are, she says, the second most expensive thing most people buy, so that's natural.

"But the biggest fraud on consumers is diet scheme dishonesty," she added.

"The post office has just taken action against one man who sold a bathing solution for $19.95 a gallon. He said four drops in bath water once a week would cause customers to lose 48 pounds in a month.

"When I received the complaint, I called the woman to ask her if she had really believed the scheme would work. She told me 'When you're fat, you'll try anything.' And there are many people trying to be slim, young and beautiful. They agree with her.

Bette Clemens

"When the post office first checked the box number to which requests for the diet scheme were to be mailed, they discovered that $9,000 a day was going into the box. They filed an injunction, put a hold on the mail. When the judge ruled it was fraud, the mail was stamped 'FRAUD' and returned to the senders," she said.

Miss Clemens says consumers should remember to write the company to ask for documentation of advertising claims before they buy.

"There's no device, for example, to make you lose weight. No cream or liquid will make fat disappear. You must cut calories, exercise and eat a balanced diet," she added.

Miss Clemens says consumers also need to learn the cost of credit, shopping for it as they would for anything else.

One way in which the CBBB is helping consumers is with mobile vans in neighborhoods. In Washington, D.C., for example, a van works in the inner city showing films and discussing consumer education. The van operator takes complaints and returns them to the main office to be processed. And it tells people what the Better Business Bureaus are all about.

"There are shoppers and there are buyers," Miss Clemens said. One of our goals is teaching people the difference, saving them money by differentiating between what they want and what they really need."

Mansion Decorated to Benefit Boys' Club

By VIVIAN BROWN
AP Newsfeatures Writer

A mansion is likely to be nothing more than a building with more rooms than the ordinary house, in spite of awe stirred by the word.

It's how it is decorated that counts, as observed in viewing a decorator show house in Manhattan, the 50-or-so-room Park Avenue mansion of the late Gerrish Milliken. The house is open to the public for the benefit of the Kips Bay Boys' Club.

Nineteen interior designers invited to participate in decorating the rooms of the show house were not restricted to a theme. They went all-out in their ideas for graphics, fabric, paint, even painting interesting patterns on the floors and ceilings. Truckloads of furniture were moved in, much of it slipcovered and upholstered to carry out the decorating sceheme of the rooms. Many things were for sale.

At the finish line, the ladies' committee was in a state of exhilaration and exhaustion as their five months of work neared a fruitful end. "I don't think I've worked so hard in my life," said Mrs. Charles Hollerith Jr., head of the ladies' committee, as she directed workmen, photographers and delivery men in last minute arrangements. The committee hopes to raise enough money to build an Olympic-sized swimming pool for the boys' club.

Decorator Bedroom

Contemporary painted floor makes waves in mustardy tones that blend with traditional chinoiserie chintz by Brunschwig, Ming coffee table and 18th century furniture in a room designed by Cronin and Stampler for a show house benefit.

(AP)

There are many ideas in the showcase home for the decorator. For example:

...Ellen McCluskey used a mirror-like material on the ceiling to make a morning room look far larger. It reflected not only a wrought iron fencing, but the interesting wall treatment — a painted graphic in gray, black, pink and white and a white metal Victorian settee. Real-looking life-size lambs were to sit on, but they were priced in tune with current meat prices — high, but very.

...David Barrett did his usual innovative thing, turning a somber, utilitarian city kitchen into a countrified atmosphere with a few sparks of intrigue — color and some homey touches. An immense room with its huge black stove, painted vegetables and fruits over the sink, it featured a painted rug in a zig-zag pattern with fringe and tassels on the floor. A freehand painting of a cat and a broom was near the floor on a wall. The long harvest table and lots of plants and wooden bowls filled with fruit gave the kitchen a lift.

...Priscilla Gillon Ulmann may have answered the question of what to do with that big old pool table. Cover it with a see-through plastic to double as a dining table, as she did, and the cover will be removable when you want to play a game. Although the room she decorated had been a game room, addition of the top was a decorating coup. The walls were painted burgundy and racing prints and horse prints were placed around the room. A Tibetan multicolored rug provided the floor accent.

...George Clarkson's bright white party dining room had a number of small see-through tables, a jute-type carpet of black and white tweedy squares, and a large, modern sculpture that resembled twisted white inner tubes.

...A handsome bedroom decorated by John Cronin and Stephen Stempler was a many-patterned, lively, imaginative room and sleepable in spite of it all. Wall-canopied beds were covered in a striking orange and blue Chinese patterned chintz designed by Brunschwig, tortoise bamboo shades were at the windows and arm chairs were covered in white with blue. Floors were painted in an "undulating" motif of brown, tan and white against pale mustard.

...Sandra Merriman decorated a 30ish bedroom for a young girl, with a bed on a platform and white curtains that ballooned out in puffy tiers for an unusual effect. Walls were covered in gray velvet.

Even the staircase had been painted. The marbelized effect brought compliments from workmen who had watched the speedy transformation.

"It was just painted black and some greyish green dabbed on," said a carpenter admiringly.

The walled-in backyard gardens were completely planted for the occasion by Roy Porter with ageratums, marigolds, lupin, roses, set among trees and bushes for an instant garden that brought praise from the caretaker, Alex Starin.

"I think the Millikens might have been amazed at the speed with which you can get a garden in spring," he said. "I was really flabbergasted."

Social Calendar

FRIDAY

Sedalia Garden Clubs will meet at 1 p.m. as follows: No. 1 with Mrs. Clay Gibson, 909 South Ohio; No. 2 at Sedalia Country Club; No. 3 with Mrs. John Lewis, 1822 West 11th; No. 4 with Mrs. Wiley Booth, Route 3; No. 6 with Mrs. Herman Taylor, 1804 West 18th; No. 7 with Mrs. R. R. Conn, 1807 South Harrison; No. 8 with Mrs. Ernest C. Martin, 720 West Fourth. No. 4 will meet at 9:30 a.m. at the Holiday Inn.

SATURDAY

Ladies Auxiliary to Old Covered Bridge Barracks No. 820 will meet at 2 p.m. at the Labor Hall.

Osage chapter of the Daughters of the American Revolution flight day breakfast will meet at 9:30 a.m. at Bothwell Hotel.

MONDAY

American War Mothers Area Picnic will begin at noon at Liberty Park. The meeting will be held at 7:30 p.m. at the Missouri State Bank.

Club Note

The Missouri Pacific Women's Club closed their year with a contributive supper Monday at the Missouri State Bank attended by 19 members and seven guests.

Hosting the event were Mrs. M. H. Shelby, Mrs. W. J. Harrington and Mrs. Vess Richardson.

Mrs. William Schutt presided at a business meeting where an auditing committee of Mrs. J. H. Gwinn, Mrs. Joe Smetana and Mrs. Lloyd Kirkpatrick was appointed.

It was announced that new officers would be installed at the September meeting.

Garden Club News

Mrs. Wilbord Acker hosted a picnic dinner of the Green Ridge Garden Club at her home in Sedalia Friday for 23 members and guests.

"Roses for the Future" was the title of a program given by Mrs. W. L. Whittall.

During the business meeting the club voted to make a contribution to the Missouri Prairie Foundation, World Gardening, Friends of the Garden and Permanent Home and Endowment Fund.

It was announced that club members would make floral arrangements for Jubilee Day in Green Ridge.

Americans Favor Lobster

By TOM HOGE
AP Newsfeatures Writer

I drove up to Boston a couple of weeks ago to sample some New England lobster and visit the new Boston branch of Mamma Leone's, the Italian restaurant which has been operating in New York since 1906. I achieved both goals with one gargantuan meal.

Astronaut Frank Borman once told a group of admirers commemorating his trip to the moon with a dinner at the New York Leone's, "This is the first time I've come to this place and didn't have to wait for a table."

The Boston branch draws them in too, but it is a big place and there seemed to be room for everyone the night I was there. And there were all the familiar touches that have made it the favorite of such diverse VIPs as President Dwight D. Eisenhower, Francis Cardinal Spellman and football star Joe Namath.

Each table bears a giant wedge of cheese, a loaf of Italian bread and a big bowl of celery, olives, pickled peppers and fresh tomatoes. Then there is the seemingly endless antipasto, featuring melon and prosciutto, shrimps in hot sauce, salami, veal caponata and a dozen other tidbits. All this before you've reached the soup course.

But lobster was uppermost in my mind and I tried to show enough restraint to leave room for it.

The price of shellfish has soared out of sight in recent months, but it seems to make little difference in the vast amounts that Americans buy. We still consume more lobsters, shrimps, crabs, oysters and clams per capita than any country of the world.

And of all these shellfish, Maine lobster is the most coveted by most seafood lovers.

As Americans began to realize how delicious lobster was in so many versions — broiled, boiled, baked and in stews, salads and casseroles — the market began to climb.

With the approach of summer, however, the price of lobster does go down somewhat and you can once again enjoy the nuggets of sweet lobster meat either dipped in butter or laced with a spicy sauce.

Jewelry Charms

Plastic charms that come from penny candy machines are being collected and turned into jewelry. Sewn on material or linked together on colorful thread, the charms make great necklaces and bracelets.

Shoe Business

Fuller-cut pant legs focus attention on clunky heels and platforms, that are climbing ever higher. Many are adding color to already colorful shoes by painting or adding decals to heels.

Auxiliary Presents Check to Hospital

The Bothwell Hospital Auxiliary presented the hospital a check for $1,000 at their annual meeting Sunday at the Tiki House on the Parkhurst Farm.

Don Feeback, administrator, accepted the check on behalf of the hospital, indicating that it would be placed in the gifts and donations account for building, equipment and furnishings in the new hospital addition.

Mrs. Fred Davis was elected president of the auxiliary for the 1973-74 year and Mrs. David Moore was elected first vice president. Mrs. J. Bartley will serve as secretary while Mrs. Jack Blackwell will be treasurer. Elected to the board for a three year term is Mrs. Robert Gardner and Mrs. Richard Dean will serve on the board for a one-year term.

Feeback installed the officers and presented service awards to auxiliary members and teen volunteers.

Mrs. Claude Lambirth was recognized for serving the hospital over 800 hours; Mrs. Barbara Howe, over 400 hours; Mrs. Fred Lange, over 300 hours; Mrs. John Bopp, Mrs. Davis and Mrs. Lola Potts, 200 hours; Mrs. Ray Jiedel and Mrs. Glenn King, 100 hours; and Mrs. Clyde Bechtel, 25 hours.

Teen volunteers who have accumulated more than 100 hours of service are Miss Becky Keuck, Mrs. Kay Lukacs, Marjorie Aldrich, Debbie Landreth, Bambi Freeman, Debbie Lilly, Cathy Ford and Melissa Ramseyer.

For Women

Honored by ABWA

James Rau, general manager of U.S. Rents-It in Sedalia, Columbia and Jefferson City, was selected Boss of the Year at the annual Boss Night Banquet of American Business Women's Association Monday at Maxine's Gourmet House. Rau was selected on the basis of an entry form submitted by his secretary, Mrs. Juanita McCowan. Mrs. Doris Campbell, left, was honored as Woman of the Year by members of the Sedalia charter chapter ABWA at the event.

(Democrat-Capital Photo)

Polly's Pointers

Use These Pointers To Patch Wallboard

By POLLY CRAMER

DEAR POLLY — Mrs. J. S. wanted to know how to patch a large hole in wallboard. Cut a piece of screen wire 1 to 1½ inches larger than the hole. It is flexible, will bend and can be positioned back of the hole. Run a string through the middle four ways and firmly tape to the outside of the wall. Mix patching plaster and very gently apply a light coat over the screen wire and let dry. Repeat and find three coats will probably cover a four-inch hole. I did this 15 years ago and it still holds. No one but me knows where the patch is. Each buildup of plaster has to dry thoroughly and this is done until it is even with the wall surface. The screen wire is the secret. — PEARL

DEAR POLLY — My beef or Pet Peeve is with the manufacturers of dust mops, brooms, wet mops and even wands on vacuum cleaners, who must think all women are dwarfs. The handles get shorter and shorter and one has to work in a bent over or crouch position. I am only 5-foot-3 and they are too short for me. I wonder what the tall ladies think of this? — M. H.

(Newspaper Enterprise Assn.)

Sorority Plans Summer Activities

Plans for a summer picnic and fall activities were discussed during the business meeting of Epsilon Beta Chapter of Beta Sigma Phi Monday at the home of Mrs. Robert Rudisill.

Mrs. Donald Barbour, vice president, conducted the meeting where the year's yardstick was made out and sent to the international organization.

PICTURE FRAMING
Precision Custom Framing and Ready-made Frames
FINE ART STUDIO
418 S. Ohio 826-7667

"PHINEAS T. BLUSTER QUARTET"
Every Fri. & Sat. Night, 9 P.M. - 1 A.M.
The New Sound In Music at
The JOCKEY CLUB, S. Hwy. 65, Sedalia

Polaroid guarantees every picture you take with this camera. If you don't like it, you can take another one free.

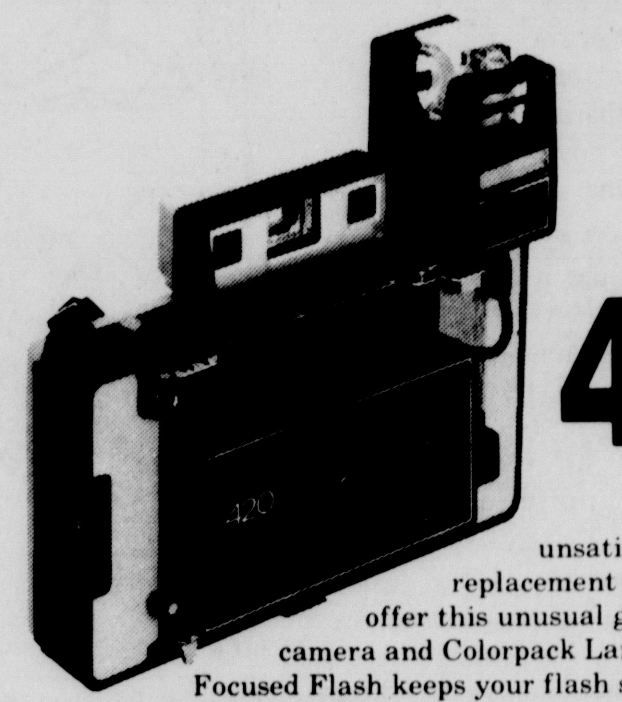

model 420

46.88 without Focused Flash

If you buy one of Polaroid's Focused Flash cameras during this special offer, every picture you take until next July will be guaranteed. Here's how it works: You'll receive a booklet of coupons when you purchase your camera. Each one entitles you to return to Polaroid any color pictures you take and judge to be unsatisfactory for any photographic reason for free replacement Colorpack film before July 1, 1973. Polaroid can offer this unusual guarantee because they feel the Focused Flash Land camera and Colorpack Land film make an almost foolproof combination. Focused Flash keeps your flash shots from coming out too light or too dark. An electric eye and electronic shutter automatically control your other shots. Indoors or out, there's never an exposure calculation to be concerned with. There are four models to choose from, packed with features, and they all take guaranteed pictures. Offer expires June 14
Void where prohibited.

Type 108 Colorpack Land film $3.89

Type 88 Colorpack Land film $3.19

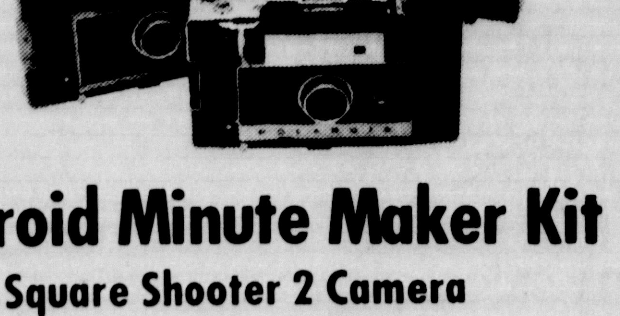

Polaroid Minute Maker Kit
• Square Shooter 2 Camera
• Case • Film • Flash Cubes
Only 29.88
• Instant pictures for the same price as prints you wait days for
• Automatic electric eye exposure control
• Sharp three element lens
• Built-in flash

Thompson Hills Shopping Center

SKAGGS DRUG CENTERS

3125 W. Broadway
826-2633

A conservative view

Pornography and the body politic

By JAMES J. KILPATRICK

SAN FRANCISCO — No matter how often a stranger comes back to the Top of the Mark, the excitement never fades. If you've left your heart in San Francisco, the city by midnight packs the same wallop every time: Diamonds on black velvet, and wind like cold champagne. You look down on a city of beauty and strength and grace — but this Saturday at midnight, you wonder at the depravity, too.

Kilpatrick

The movie "Deep Throat" has been playing for 13 weeks at the Presidio Centre, and at North Beach theaters. I went around to the Presidio to take in the last show of the evening. No apologies. If a reporter's beat is the best and the worst of this world, he goes where the beat takes him. "Deep Throat," in its own morbid fashion, is the best and worst combined. It is the richest piece of pornography ever contrived.

Doubtless the title will pass to some other film before long, but for now, "Deep Throat" is the champion of its skunk-cabbage field. The film reportedly cost no more than $25,000 to produce. Its gross already has passed $5 million, according to trade estimates, and customers still are flocking in. The proprietors of "art" theaters and "X" houses look upon it, though the word seems odd, as their salvation.

Sam Calhoun, manager of the Presidio, is a part of the mad incongruity of the new pornography. There was a time, not so long ago, when stag movies were shown only in grimy little book stores or in sleazy second-floor walkups. The proprietors were hard-eyed uglies, soiled by the flesh trade. No more. The Presidio's red carpets are getting worn, but this is a nice house, and Calhoun looks as if he ought to work with Eagle Scouts on his weekends. He is young, agreeable, sandy-haired. He is a salesman well pleased with the new car he is selling. "Have a look," he says.

We stand in a side aisle, watching "Deep Throat" reel on. The color quality is good; the camera work, especially in closeups, is professionally flawless; the direction, like the action, is explicit. Calhoun points all this out, as if he were talking of white sidewalls and disc brakes. What we are watching, of course, is unrelieved lewdness — 62 minutes of hard-core carnality. Calhoun, the friendly neighborhood dealer, might be admiring a nice grill and fender.

The Presidio seats 740. Calhoun has a full house tonight. He has been averaging 75 per cent of capacity, eight shows a day, since "Deep Throat" began. Sunday's Chronicle carries a prideful ad from the three theaters showing the film: "Over 246,490 happy, smiling, satisfied people have seen 'Deep Throat' in our city."

Who are these happy customers? Calhoun says nearly half of them are women, and a random count of eight rows confirms his statement. On weekdays, nearly two-thirds of his matinee house will be composed of suburban housewives who come to town for luncheon, shopping, and "Deep Throat." Office girls giggle in for a long lunch hour. Most of the patrons, men and women, are in their twenties or early thirties. One white-haired couple approaches sixty.

Calhoun gets a brisk business from tour groups who come in buses, and from visiting firemen in town on convention, but the bulk of his customers are locals. They file out, a little before midnight. A few women look faint; a few look revolted; most of them are vacantly smiling. When I was growing up, you used to see these same pleased expressions, after the curtain, on crowds leaving a Mae West movie. They thought it was funny, and it was funny then.

This isn't funny. It's sick. The pornographers who put this film together took the sexual relationship of man and women, drained it of tenderness and love, and put it on the midway as a sideshow freak: Linda Lovelace in one tent, Frog Boy in the next. And Calhoun, amiably discussing next year's models, has better and worse ahead.

To say that pornography is a cancer in the body politic is to say too much. Pornography is more like an abscess. High on the Top of the Mark, one sees this infection in perspective, an ugly blemish on a tolerably healthy society. Up close, pornography is something else. Up close, it looks like pus.

c. 1973, Washington Star Syndicate Inc.

WORLD ALMANAC FACTS

The Boy Scouts of America were incorporated Feb. 8, 1910, following a visit to England by William D. Boyce, a Chicago publisher, The World Almanac recalls. In England Boyce met Sir Robert Baden-Powell, founder of the Scouting movement, and was inspired to bring the idea to the U.S. Today there are about 5,000,000 boys and about 1,600,000 adult leaders in the Boy Scouts of America.

Comment

THE SEDALIA DEMOCRAT

The Sedalia Capital

Published at Sedalia, Missouri, by
The Sedalia Democrat Company

K. U. LOVE, Publisher — Thursday, June 7, 1973 — F. D. KNEIBERT, Editor

Amtrak's railroads part of the problem

If Amtrak is to be a success, it looks like it will be despite the management of certain participating railroads rather than because of it.

An Amtrak sales executive, speaking in Sedalia last week, said the rail passenger corporation continues to be plagued by shoddy service and uncooperative attitudes by some railroads. Difficulties experienced with Penn Central, which runs the New York-to-Kansas City National Limited as far west as St. Louis, were mentioned as a prime example.

Those who have had experience with this particular route can only add an "amen." Not only do the Penn Central crews run chronically late, but cars are often filthy and personnel rude. This is in contrast to other Amtrak routes, which can offer an enjoyable travel experience.

There are other railroads, Missouri Pacific and the Southern Pacific among them, that have shown something less than wholehearted support for Amtrak.

Under the management set-up governing Amtrak, however, apparently it is extremely difficult to correct deficiencies. Amtrak can point out problems and order that they be solved, but it can't step in and actually run the railroad itself. This could prove to be a serious flaw in the entire system.

A network television news program recently examined Amtrak's board of directors, pointing out that several members are presidents of railroads that actively sought to destroy rail passenger transportation, and nearly did it. Such a situation gives one pause as to just how badly some who are running Amtrak want it to succeed.

On the plus side of the ledger, however, are certain factors that point to an increased role for passenger trains. Urban congestion, the high costs of building airports and highways, environmental and pollution factors, conservation of energy — all help to make a good case for retaining and expanding rail passenger transportation, especially in certain areas.

A public that is aware of these considerations, and increasingly impatient with those who would abuse Amtrak's tax-supported operating funds, can help insure that the passenger trains will keep running.

"I haven't given much thought to what we're doing in Cambodia. Why do you ask?"

"NIXON'S NOT ALL BAD. HE'S GOT US EATING LESS AND WALKING MORE."

Merry-go-round

Hush money raised by Herb Kalmbach

By JACK ANDERSON

WASHINGTON — By President Nixon's account, aide John Ehrlichman wasn't supposed to impede the Watergate investigation but merely to make sure it didn't impinge upon national security. Yet Ehrlichman spoke only about political security when he asked Herbert Kalmbach to participate in the Watergate cover-up.

As Kalmbach has recounted the conversation to investigators, Ehrlichman warned that the investigation could "jeopardize" the election campaign. In a reference to the Democrats, he snorted: "They'll have our heads in their laps."

Kalmbach had agreed to raise money to pay the living and legal expenses of the Watergate defendants. He was never told the money would be offered as a bribe to buy their silence, but the James Bond intrigue made him suspicious.

He sought reassurances from Ehrlichman, whom he confronted in the White House in late July. Kalmbach told investigators that he put the question on a personal basis. "John," he said, "we've been friends for 10 years. You know my family and I know your family. I want you to tell me whether this assignment is proper and must be carried out."

He quoted Ehrlichman as reassuring him that the payoffs were entirely proper but that the secrecy was necessary for political reasons.

The last approach to Kalmbach for payoff money was made as late as Jan. 18, 1973, at a meeting in ex-Attorney General John Mitchell's office. Kalmbach recalled that John Dean, then the White House counsel, had accompanied him to the meeting. But by this time, Kalmbach had decided he wanted nothing more to do with the project, so he quietly excused himself after 10 minutes.

As the President's personal attorney, Kalmbach has been one of the most silent men in the Watergate mystery. He has told his story to investigators, however, with quiet candor.

A few days after the Waterbuggers were caught, he was summoned to Washington by John Dean, who arranged to meet him on the street in front of the Hay-Adams Hotel. Dean carefully stressed the necessity for secrecy and then asked him to underwrite the Watergate defendant's expenses.

Dean suggested that the hush money, as it was later used, should be channeled through a burly New York private detective named Anthony Ulasewicz. The undercoverman was known to Kalmbach who, in 1969, had set up a special bank account to pay him $22,000 a year, plus expenses, for investigative work. Ulasewicz's main assignment, though Kalmbach was never told this, was to dig up dirt on Sen. Ted Kennedy, D-Mass.

Kalmbach told investigators he collected between $210,000 and $230,000, which was distributed to the Watergate defendants.

He picked up $75,000 from Maurice Stans, the Republican finance chairman; another $75,000 from Thomas Jones, president of Northrop Corp.; and the balance from campaign bag man Fred LaRue.

The arrangements were handled with elaborate secrecy. Kalmbach and Ulasewicz placed calls to one another through pay phones and used verbal shorthand to identify the people involved in their conversation.

Watergate ringleader E. Howard Hunt, for example, was referred to as "the writer," and his wife Dorothy as "the writer's wife." Ulasewicz used several aliases, his favorite being "Mr. Rivers."

Some of the money was directed to Dorothy Hunt who used the code name "Chris" in her own pay-phone calls to the other Watergate defendants.

It was this James Bond business, Kalmbach told investigators, that finally persuaded him to end his role in the Watergate conspiracy.

★ ★ ★

GREEK JUSTICE: Sen. Birch Bayh, D-Ind., has triggered an unprecedented State Department protest to the Greek junta over the arrest of six lawyers in Athens. Their only crime, Bayh charged, was defending young college students who had demonstrated against the regime.

It was his understanding, he advised Secretary of State William Rogers privately, that the six were "being held incommunicado and subjected to torture by the special interrogation branch of the Greek military police in a building opposite our own embassy in Athens."

Rogers ordered aides to investigate the charges. He was sufficiently disturbed over their report to authorize a formal protest both to the Greek embassy in Washington and to the Greek government in Athens by way of the U.S. embassy.

The protest was diplomatically phrased as an expression of serious concern. Yet it was a significant departure for the State Department, since it touched on the internal affairs of Greece.

FOOTNOTE: Elias Demetracopoulos, the exile leader who first tipped Bayh to the torture of the lawyers, has told us that an American-trained sociologist, Virginia Tsouderos, and a university professor, Demetrious Tsatsos, both Greek citizens, have also been arrested in the case. Their crime, allegedly, was to protest the arrest of the six lawyers.

c. 1973, United Feature Syndicate Inc.

Art Buchwald

Hands of President are tied

WASHINGTON — No one believes in the separation of powers more than I do. But when Congress voted last week to cut off funds used to bomb Cambodia I think they went too far.

Buchwald

It has been one of the traditions of the government for the past 10 years that a President has the authority to bomb where and when he wants to regardless of race, creed or color.

This has worked very well and the United States has dropped more bombs on Indochina than it did during World Wars I, II, III, IV and V.

Not only was Congress wrong in refusing to vote the funds for the future bombing of Cambodia but it couldn't have picked a more inopportune time to have done it. President Nixon is beset with tremendous problems at home and abroad. He has lost his White House staff; the Senate committee keeps probing into his role in the Watergate affair; men he trusted have been lying through their teeth about administration coverups; the CIA refuses to play ball with the President's version of what happened after Watergate; and the FBI, after a slow start, is uncovering massive violations of the law.

The only solace the President could take during this period is that he could bomb Cambodia whenever he wanted to. He could pick up the phone at any time, day or night, and say, "Henry, I've had a bad day. I want six squadrons of B-52s to dump two million tons of bombs on the suburbs of Pnomh Penh."

Even while the press was zeroing in on the so-called "plumbers'" operation in the White House, even while John Dean was spilling the beans to Newsweek and Time, even though John Mitchell was telling reporters he had no intention of being a scapegoat, the President could survive because he knew if things really got rough he could always kick the hell out of Indochina.

It seems to me that Congress should have taken this into consideration when it overwhelmingly voted to cut off this presidential option. While they certainly have the right to look into Watergate, and while no one disputes their sincerity in getting us out of Indochina once and for all, bombing is still the President's business.

Many times we have been told that only Presidents really know what it is to be President. It is the loneliest job in the world with very few satisfactions.

One of the big pluses was that as Commander-in-Chief you could send Air Force and Navy planes against any target you felt threatened the security of the United States.

By cutting off funds to bomb Cambodia, Congress has tied the President's hands behind his back. They have made it impossible for him to use the weapons that he has at his disposal for whatever purposes he deems necessary to teach the North Vietnamese a lesson. It is a dastardly move that could only depress the President more than he is right now.

I am not just thinking of President Nixon when I protest this congressional action. I am thinking of future Presidents of the United States.

One of the great inducements for becoming President is being able to bomb targets at will without consulting Congress. It is probably the greatest fringe benefit the American people can offer the holder of the most important position in this land.

My fear is that Congress in taking this prerogative away from the President may have discouraged many qualified people from running for this office.

Countless presidential candidates have told me personally, "If I can't bomb Cambodia when I want to, I'm not interested in the job."

So the question I pose today is: Can we afford to lose this caliber of men just because Congress has thrown out the baby with the bath water?

c. 1973, Los Angeles Times

40 years ago

From nothing to a position of more than half million dollars is shown in a statement issued June 6 by Sedalia Bank & Trust Company, its first anniversary. Deposits were listed at $413,176.80, which represents 1,500 accounts.

95 years ago

Last night during the exhibition of Mrs. Donahue's musical class at the Ohio street Methodist church, a boy got out on the roof of one of the new buildings and by some means made a misstep and fell through the skylight with a crash into the building below. It is not known whether he is hurt or not, as he scrambled out and put for home without reporting damages.

Dwindling population

Pitcairn, a lonely rock island 1,300 miles southeast of Tahiti, was settled by a few Polynesians and mutineers from HMS Bounty in 1790. It is suffering from a reverse population explosion; Less than 100 people remain there.

Heartbreak

Elizabeth Denison of Averill Park, N.Y., gets her first taste of the heartbreak associated with show business. Tears streaming down her face, eight-year-old Elizabeth, with ballet slippers in hand, waits outside the stage door after being rejected for a part in Midsummer Night's Dream to be presented at Saratoga Performing Arts Center this summer. Dozens of area youngsters tried out for parts, but unfortunately there were many more children than there were children's parts.

(UPI)

House Votes Minimum Wage Hike This Year

WASHINGTON (AP) — The House has voted to boost the $1.60 minimum wage to $2 this year and $2.20 in 1974 and to bring government workers and household domestics under the law.

The 287-130 vote that sent the bill to the Senate Wednesday reversed a bitter defeat suffered last year by the House leadership, which has been trying since 1970 to increase the minimum wage.

The votes of newly elected members and rural Democrats who want support later in the session for a farm bill turned the tide in favor of the legislation.

The key vote came on a substitute bill backed by Republicans and Southern Democrats which would have stretched out the proposed increase another year, eliminated the new coverage and set a reduced rate for teen-agers.

The substitute bill was defeated 218 to 199 and its major provisions, offered separately as amendments to the Democratic bill sponsored by Rep. John H. Dent, D-Pa., were turned back by similar margins.

The Dent bill would raise wage rates for three groups: those covered by the minimum wage before the law was last amended in 1966, those covered by the 1966 amendments, and farm workers.

For the first group, the rate would go to $2 upon enactment of the bill and to $2.20 on July, 1974. For the second group it would go to $1.80 this year, $2 next year and $2.20 in 1975.

The 3.3 million state and local government employes, 1.7 million federal workers and 1 million household domestic would get the same rates as the second group.

Farm workers, who now get a minimum of $1.30 an hour, would go to $1.60 this year and then get three annual 20-cent increases, reaching $2.20 in 1976.

The sharpest fight came over the proposal in the coalition bill to permit hiring of teen-age workers at 80 per cent of the minimum during their first six months on the job.

Its proponents said the provision was necessary to overcome high unemployment rates among youths but it was attacked as a device to permit substandard wages. An attempt to add it to the Dent bill was defeated 215 to 199.

Young Fisherman Drowns In Canal

CENTREVILLE, Ill. (AP) — Juan Hairston, 10, the son of Mr. and Mrs. Samuel Hairston of Centreville, drowned Wednesday while fishing in a canal on the southeast side of the city, police said.

The youth jumped into the canal to retrieve his shirt and never came up. Two boys who were fishing with the Hairston youth were unsuccessful in attempts to save him, police said.

The boy's body was recovered about six hours later.

OFFICIAL SAFETY INSPECTION STATION

Midwest Auto
Fourth and Lamine

ABSTRACTS OF TITLE
Our books furnish complete records and descriptions of all land and platted tracts in Pettis County.
TITLE INSURANCE
Issuing Agent for Chicago Title Insurance Co.
ABSTRACTING RECORDS SINCE 1833
The Landmann Abstract & Title Co.
112 West 4th St. Reliable Service for 75 Years. Phone 826-0051

Holiday Inn
DAILY LUNCHEON BUFFET
Mon. Thru Sat. $1.50
Or Order From Our Lunch Menu:
HOT BEEFBURGER
Openface
Mashed Potatoes with Brown Gravy . . . $1.25
32nd and Limit
Sedalia, Mo.
An Evening Delight... ROAST ROUND OF BEEF topped with rich brown gravy. Served with choice of potato & salad. $2.95
TUES., WEDS., & THURS. "CARL" BOPP" Live in the Lounge 8:30 - 12:30 P.M.
DAILY DINNER SPECIAL:
FRIDAY—FISH FILLET tartar sauce, cole slaw, deep fried potato slices $1.95

Man Indicted For Assaulting Officer

ST. LOUIS (AP) — Robert M. Holloway, 35, of St. Louis, was indicted Wednesday by a federal grand jury on a charge of assaulting a federal officer.

The indictment stemmed from a shooting incident at Holloway's home last Thursday, in which an FBI agent was shot in the hand. Agents went to the home to arrest Holloway, who had been sought since March 27, 1972.

He was wanted on charges of murder, armed robbery and burglary in connection with the shooting of two Mount Vernon, Ill., residents.

'Customer' Leaves With Jewelry Tray

KANSAS CITY (AP) — A man posing as a customer fled from Jaccard's Jewelry store in south Kansas City Wednesday night with a tray of diamonds and opals.

James Stratton, a sales clerk, said the man drove off in a Cadillac.

Police estimated the loss at $50,000.

Spending days and often nights in the saddle, cowboys rubbed tobacco juice in their eyelids so the sting would keep them awake.

GET AN EXTRA INCOME CHECK EVERY MONTH

FARM & HOME CAN PROVIDE MONTHLY CHECKS FOR AS LONG AS YOU WANT

P.I.E. PERPETUAL INCOME ESTATE

Under this plan you put a lump sum in your P.I.E. account and receive a check every month, indefinitely... and, without adding a cent end up with more in the account than your original investment. Farm & Home's 6%, 2 to 10 year Savings Certificates are the secret. Check this chart for the extra amount you want every month:

Amount of Savings	Monthly Check
$ 5,000	$ 25.00
$10,000	$ 50.00
$15,000	$ 75.00
$20,000	$100.00
$25,000	$125.00
$50,000	$250.00

EARN THE HIGHEST RATES AVAILABLE AT ANY INSURED FINANCIAL INSTITUTION
THE HIGHEST PERMITTED BY FEDERAL REGULATION

FARM & HOME SAVINGS ASSOCIATION
HOME OFFICE: NEVADA, MISSOURI

FOURTH AT OSAGE · 826-3333

Coronado APPLIANCES™ AT TEMPO'S LOW PRICES!

TEMPO THE PACESETTER FOR TOTAL SAVINGS

Our Greatest Freezer Value EVER!

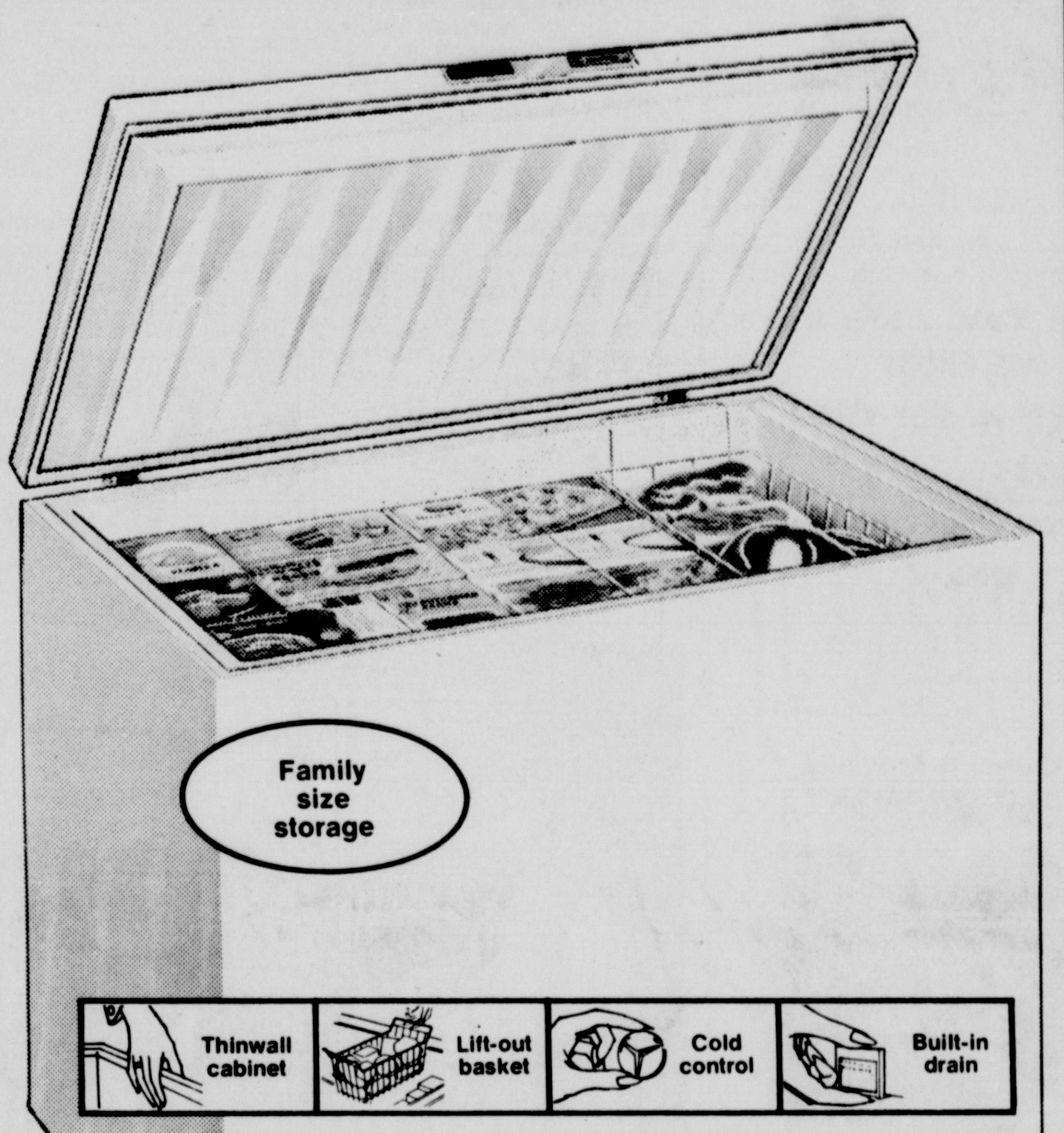

OUR LOW PRICE
$158
Take home in the carton

GIANT 15.28 Cu. Ft. Full-Feature Freezer Stores 545 Lbs.
- Adjustable control assures safe temperature
- Space-saving thinwalls
- Basket holds 31.9 lbs.
- Handy defrost drain
- Magnetic gasket • White

44-8052

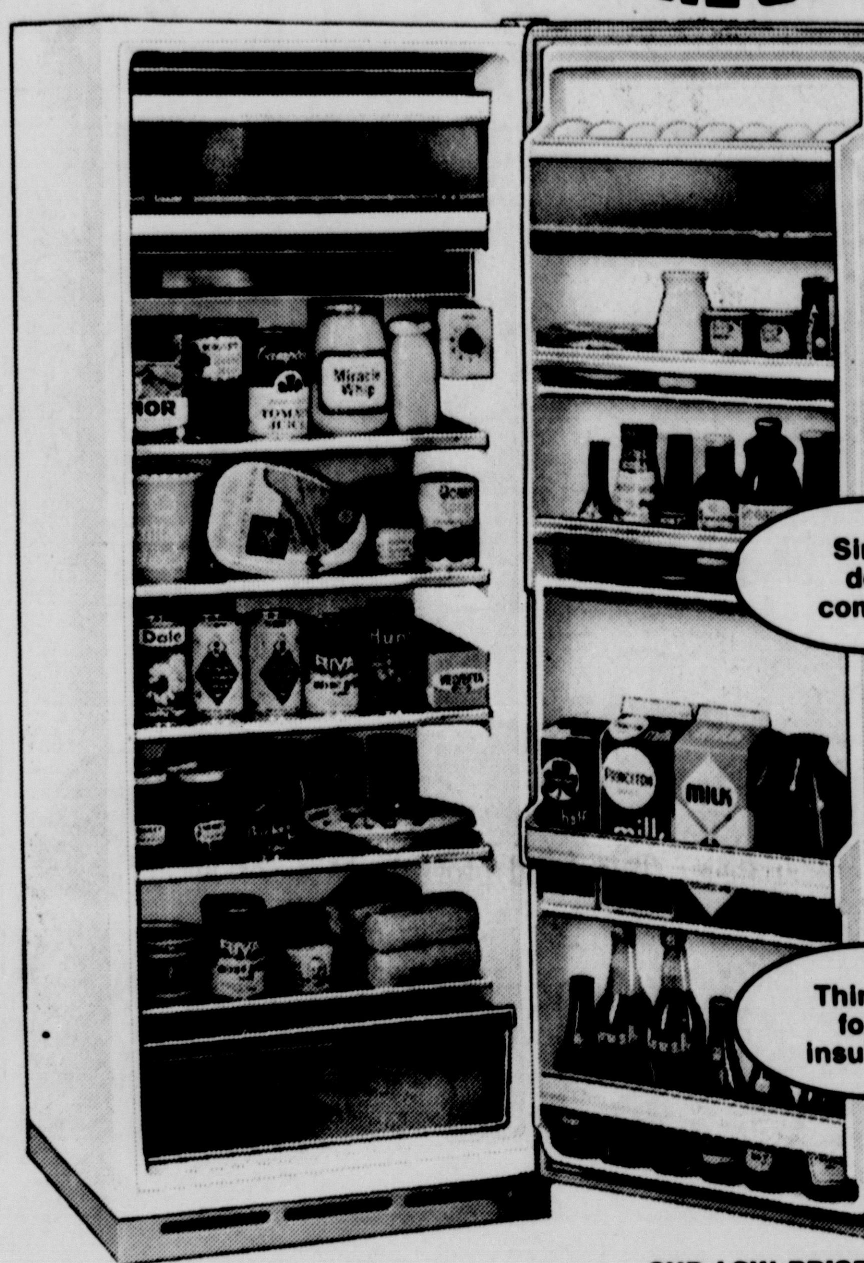

OUR LOW PRICE
$169.95

Compact 9.2 Cu. Ft. Refrigerator Fits Space Only 21" Wide
- Pushbutton defrost
- Full-width freezer
- Four slide-out shelves
- Spacious full crisper
- Efficient door storage
- Rear rollers • White

44-2902

Coronado 9-Pushbutton Washer Is Our Finest!

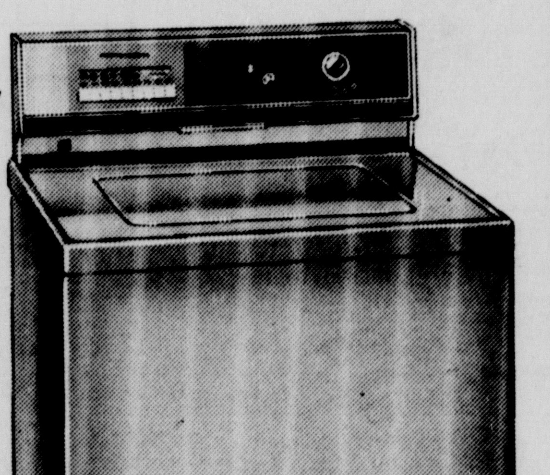

Reg. 259.95
OUR LOW PRICE
$179
Use Your Credit

Deluxe Lo-Density 290 gives more room than ever before for clothes to get clean plus 9 programmed cycles and 7 washing options for the most efficient, thorough laundry care ever! Lighted backguard. Infinite water level control. Avocado.

Continuous Cleaning 30-In. Electric Range
- Black glass door
- Automatic timer
- Recessed cook top
- Avocado or white

47-7323.33

DISCOUNT PRICE
$229

Gas Model $219
47-7823.33

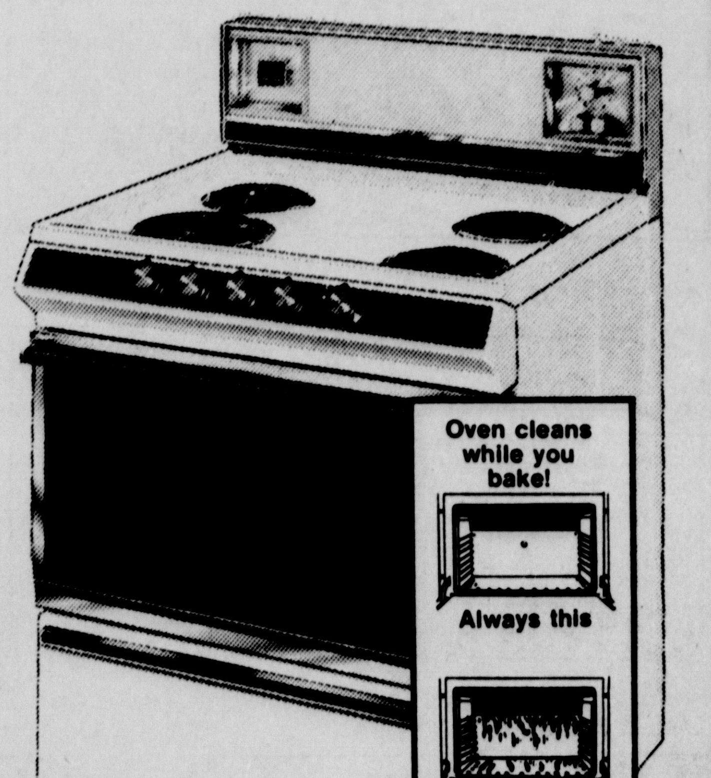

Thompson Hills Shopping Center— Shop 9 to 9 Mon thru Sat.

Use your credit family plan

THE BORN LOSER

by Art Sansom

CAMPUS CLATTER with BIMO BURNS

by Larry Lewis

THE BADGE GUYS

by Bowen & Schwarz

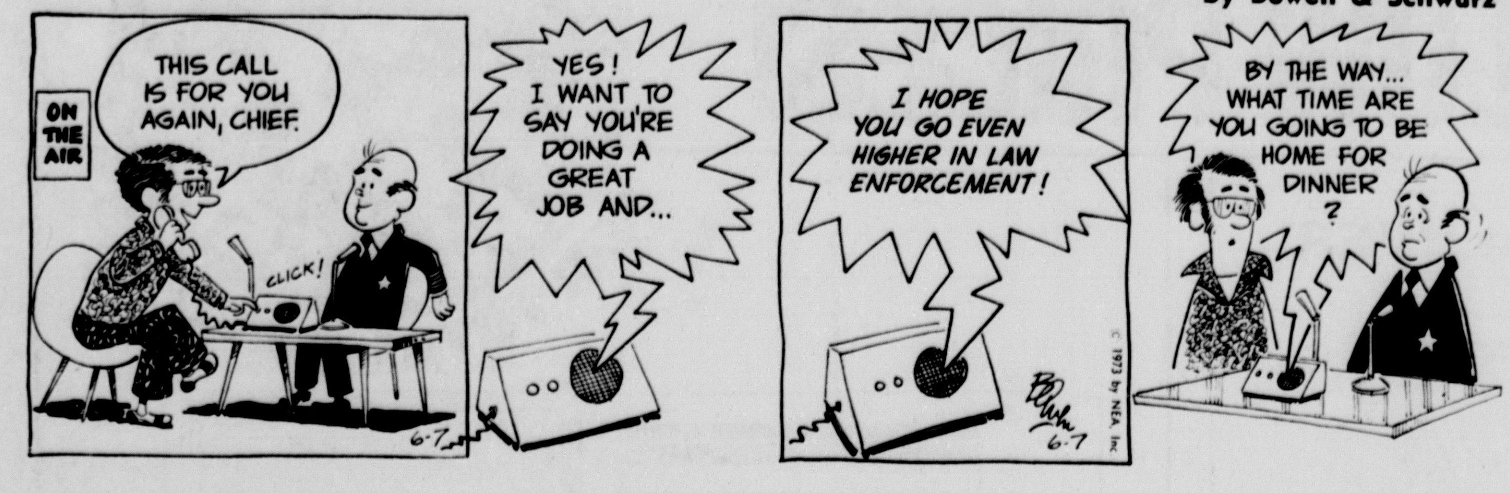

FRANK AND ERNEST

by Bob Thaves

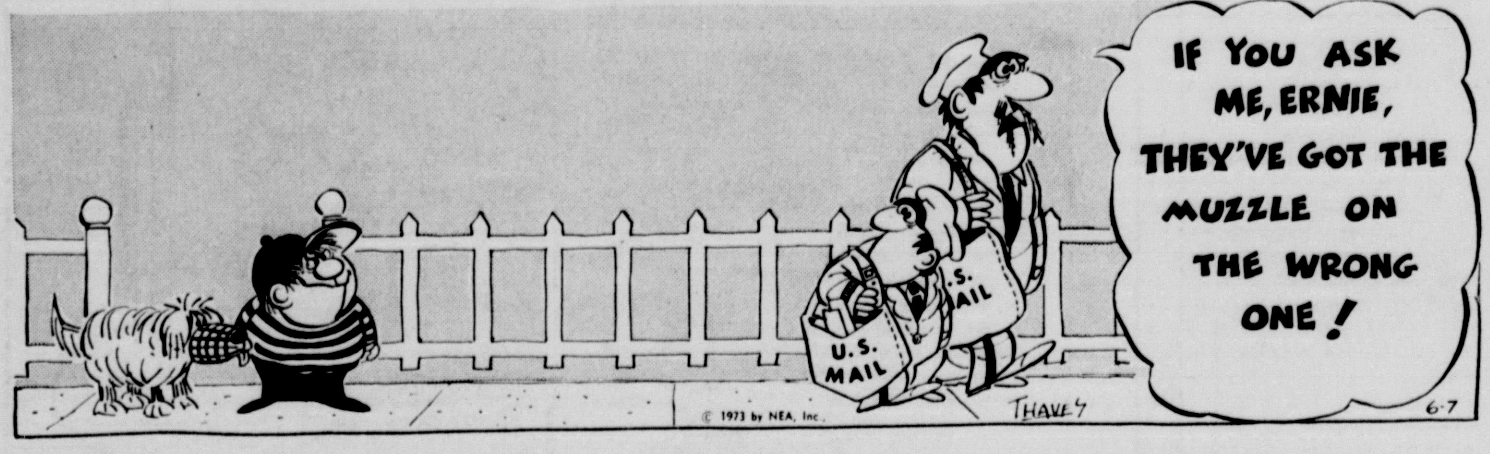

CAPTAIN EASY

by Crooks & Lawrence

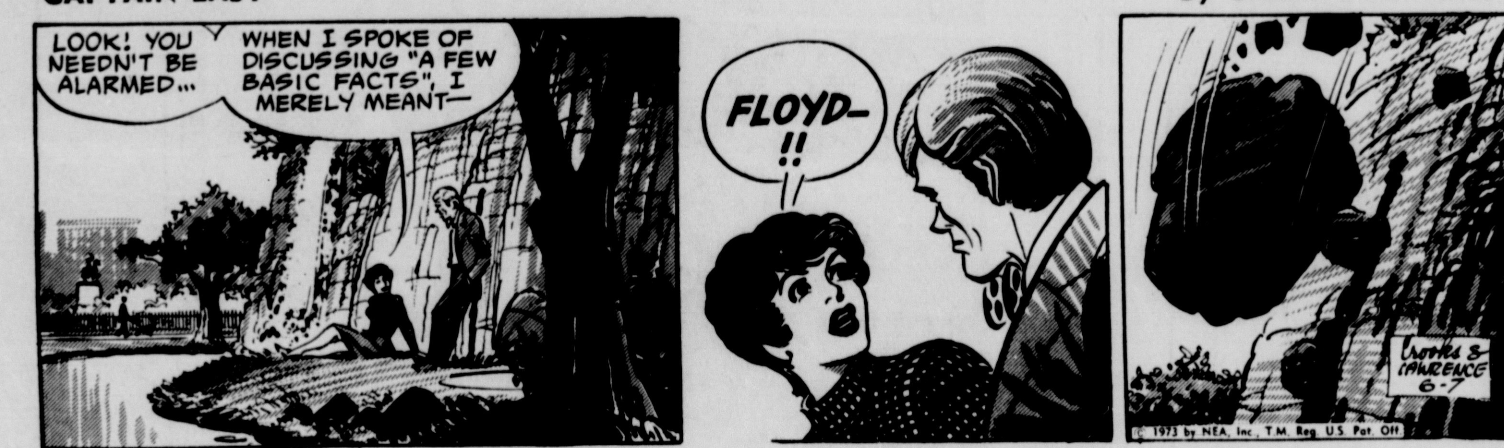

WINTHROP

by Dick Cavalli

BUGS BUNNY

by Heimdahl & Stoffel

SHORT RIBS

by Frank O'Neal

EEK & MEEK

by Howie Schneider

WIN AT BRIDGE

Expert Can See 13th Trick

NORTH
♠ A K J 3
♥ A 7
♦ A K 5 2
♣ Q J 2

WEST
♠ 5 2
♥ J 9 5 3 2
♦ J 8
♣ 10 9 8 5

EAST
♠ 7
♥ K 10 8 6
♦ Q 10 9 4 3
♣ 7 4 3

SOUTH (D)
♠ Q 10 9 8 6 4
♥ Q 4
♦ 7 6
♣ A K 6

East-West vulnerable

West	North	East	South
			1 ♠
Pass	4 N.T.	Pass	5 ♦
Pass	5 N.T.	Pass	6 ♦
Pass	7 ♠	Pass	Pass
Pass			

Opening lead—♣ 10

By Oswald & James Jacoby

One major difference between an expert and an average player is that the expert sees all sorts of possibilities that the average player overlooks.

The average player would look over dummy; see that there was no apparent way to avoid the loss of a heart trick. Then he would draw trumps: lead his queen of hearts and hope that West would hold the king and not cover.

The expert would see two legitimate ways to make the grand slam. The way it works this time is for South to play a few rounds of trumps: cash dummy's ace of hearts: run off all his black cards and eventually make his 13th trick with his queen of hearts or one of dummy's small diamonds, depending on what poor East, who was dealt five diamonds and the king of hearts, is holding onto at the finish.

The way that doesn't work is for South to play dummy's ace and king of diamonds ruff a third diamond and then run off his black cards in the same manner. This play would have worked if West held the king of hearts and at least four diamonds.

Which line of play is the better one? The one that works, because it will bring home the contract against five diamonds and the king of hearts in either the East or West hand. The other line can only squeeze West.

(NEWSPAPER ENTERPRISE ASSN.)

♥♣CARD Sense♠♦

The bidding has been:

West	North	East	South
	1 ♣	Pass	1 ♠
Pass	2 ♣	Pass	4 ♣
Pass	4 ♦	Pass	?

You, South, hold:

♠AQ965 ♥52 ♦K4 ♣AQ108

What do you do now?

A—Bid four no-trump to ask for aces. You have some slight interest in seven.

TODAY'S QUESTION

You bid four no-trump and your partner shows two aces. What do you do now?

Answer tomorrow

PRISCILLA'S POP

by Al Vermeer

Soviet Salute

ACROSS
1 Capital of U.S.S.R.
7 This nation borders on the —— Sea
13 Bird
14 It has varied —— life
15 Caressed
16 Make anew
17 Devour
18 Natural channel
20 General (ab.)
21 Lair
23 Before
24 Communist
25 Soak flax
27 It has many ——
29 Spider's product
31 Feminine appellation
32 Beverage
33 Immerse in liquid
34 Percussion instruments
36 Permit
38 Oriental coin
39 Cooking utensil
41 Legal point
43 Transgression
44 Fish
45 Goddess of infatuation
47 Ensnare
50 Motive
53 Live again
54 Current
55 Natives of Sweden
56 Dinner course

DOWN
1 Be dull and spiritless
2 Mountain nymph
3 Baby ——
4 Folding bed
5 Bullfight cheer
6 Piece of cheese
7 Traded
8 Compass point
9 Border
10 Semblances
11 Unclothed
12 Secluded valley
19 Craft
22 Spitsbergen's highest mount
24 Harvester
26 Adolescent year
28 Wicked
30 Wind instruments
34 Docile
35 Turf
37 Jaeger gull
38 Tendon
40 Earth (Fr.)
42 Small piece of rock
43 Indian weights
46 Grafted (her.)
48 Disencumber
49 Hail!
51 Even (contr.)
52 Deed

Answers to Previous Puzzle

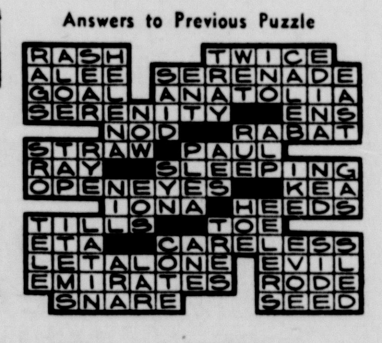

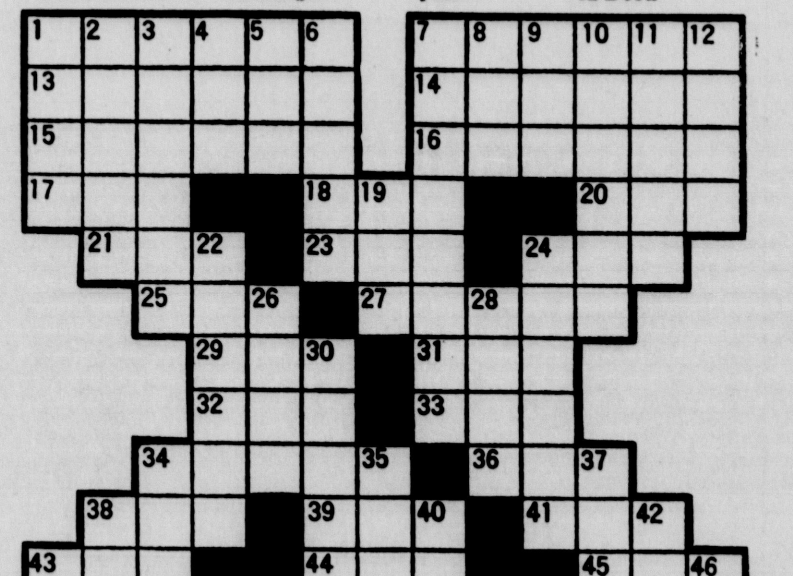

(NEWSPAPER ENTERPRISE ASSN.)

FUNNY BUSINESS

By Roger Bollen

ALLEY OOP

by Dave Graue

SIDE GLANCES

by Gill Fox

"The marriage counselor isn't here, Dearie. Do you happen to have a croquet mallet handy?!"

OUT OUR WAY

by Neg Cochran

CARNIVAL

by Dick Turner

"Boy! Mom sure doesn't believe in that old saying about 'it takes two to make a quarrel,' does she?!"

OUR BOARDING HOUSE

with Major Hoople

Louis Harris Survey

Senators Favored for President

By LOUIS HARRIS

By 55 to 34 per cent, a clear majority of the American people still feels that "being a U.S. senator is better experience for becoming President than being a governor of a state."

This question has risen in political importance as senators, rather than governors, have dominated Presidential contests in recent years. Many state governors, however, after years of struggling under rising expenses and rising taxes, are now enjoying state surpluses and, for the first time, are in a position to reduce state taxes. This in turn has led some political observers to speculate that it might become fashionable once again by 1976 to look to state chief executives to fill the top places on the national ticket.

The main reason the public cites for feeling that senators are better qualified to become President is that "they understand the inner workings of the federal government." As a student in Stony Brook, N.Y., put it, "A President these days must know a lot about just what is going on in the federal government, and senators are experienced in this, with all the investigations that have been going on." Although governors might have comparable experience, many people nonetheless feel they would have to learn much new ground if elected to the White House.

In fact, the top reason cited for believing governors to be better qualified than senators to run for President is that "a governor runs a whole state, much like the federal government, but on a smaller scale." This, of course, was the argument for many years when the prevailing practice was to nominate a governor for the White House. The common assumption was that a governor could best prove himself as an administrator and in dealing with a legislative branch, as well as assuming political control of his party in his state.

But in recent years, the office of governor in most states has fallen into disrepute, mainly in the fiscal area, when taxes had to be raised. As a consequence, with rare exceptions, many governors found their own jobs in jeopardy when they came up for reelection, much less aspiring to political advancement. Whether their political fortunes will improve when tax relief is in sight this year and next remains to be seen.

However, when voters were asked how they would rate their own governors as Presidential timber, the answers came up negative by 60-21 per cent. A nationwide cross section of 1,537 households was asked: "Do you think the governor of your state would make an excellent President of the United States, a pretty good President, only fair, or a poor President?"

	Total Public %
Excellent	4
Pretty good	17
Only fair	28
Poor	32
Not sure	19

By region of the country, the results do not vary appreciably. In the East, people are 64-20 per cent negative, in the Midwest 57-20 per cent negative, in the South 56-20 per cent negative and in the West an even higher 67-22 per cent negative. When asked why they felt this way, the most frequent responses were such statements as: "he has not shown proper leadership qualities," "he has not been that good as governor," or "he has not kept his promises right here in this state."

These results would indicate that although the outlook for governors may be picking up, there is still much ground to be made up in rehabilitating governors as Presidential material. Despite this generally dour over-all reputation for governors, nonetheless a number of state chief executives have been mentioned as 1976 possibilities, ranging from Governors Nelson Rockefeller of New York and Ronald Reagan of California on the Republican side, to Governors Reubin Askew of Florida and John Gilligan of Ohio on the Democratic side. Before he became vice-president, of course, Spiro Agnew was governor of Maryland, and John Connally served for many years as governor of Texas.

One consistent reason that favors senators as likely material for the White House has been their experience in the area of foreign policy. Governors might go through almost all of the range of other problems faced by a President, but the most notable lack of exposure is in international affairs. This was the second most frequent reason people gave for prefering senators to governors for the White House. Both in 1968 and in 1972, one of the dominant reasons for Nixon's election could be traced to the high priority voters gave to foreign-policy experience.

On the direct choice, people were asked: "In the history of the United States, we have had some Presidents who were governors and some who were U.S. senators. In general, do you feel being a governor is better experience for becoming President, or is being a U.S. senator better experience for becoming President?"

	Total Public %
U.S. Senator	55
Governor	34
Not sure	11

These results should not be taken to preclude a governor from making it as the next President. But, more people are likely to be looking to the Senate for their party's nominee than to the state houses, unless a particular governor can project the idea that he towers above the lackluster reputations of most of his colleagues in the eyes of the voters.

c. 1973 Chicago Tribune

Former Ball Player Is Free on Bail

LOS ANGELES (AP) — Former major league baseball player Jerry Priddy is free on bail today after his attorney said he is not responsible for attempts to extort $250,000 from a ship company by placing bombs aboard one of its luxury liners.

Priddy, now head of an advertising company after an 11-year big league career, was arraigned Wednesday on a charge of interfering with commerce by threats of violence. If convicted, the 53-year-old Priddy could be sentenced to 20 years in prison and fined $10,000.

The cruise ship, the Island Princess, was scheduled to arrive today at Puerto Vallarta, Mexico. It is carrying 529 passengers and 320 crewmen.

The vessel left Los Angeles on Monday, and two tiny packages were found aboard the ship Tuesday after the owners received an extortion demand. The packages were hurled into the sea and it was not known whether they actually contained explosives.

Priddy was arrested at his office in suburban Burbank Tuesday evening. The FBI said he had picked up the package allegedly containing the $250,000. His attorney, Karl Ransom, said the package was left in a trash can behind Priddy's office.

The Princess Cruises spokesman said the package contained only paper — "It was impossible to get the $250,000 together within the time he (the extortionist) gave us."

New Fire Department Being Hired

MOLINE ACRES, Mo. (AP) — The Board of Directors of the Moline Fire Protection District is hiring a whole new fire department to replace 11 fire fighters dismissed during a labor dispute last Friday.

All but one of the district's firemen were fired after they set up pickets and staged a work slowdown to protest what they said was the board's failure to pay pension benefit increases.

The district provides fire protection for the north St. Louis County municipalities of Dellwood, Moline Acres and a portion of Ferguson. Emergency calls were being handled by neighboring fire departments.

Two firemen were hired Wednesday and the board said in a statement Wednesday night that more applications were being processed. The three-man fire department would be able to operate the district's only pumper in case of an emergency, the statement said.

The board will accept job applications from the discharged employes, the statement said, but if the dismissed firemen were rehired, they would be probationary employes for a six-month period.

Members of the board contend the pension benefits, totalling abut $1,200 per man each year, can not feasibly be paid by the district.

Both sides of the dispute filed suits in St. Louis County Circuit Court Wednesday.

The firemen filed a petition seeking reinstatement and the board entered a suit which asked for an injunction to stop the picketing and $100,000 in damages.

ALL DAIRY PRODUCTS!
SODAS-SUNDAES-CONES
CANDIES-POPCORN BALLS
"Fresh" Buttered Popcorn
FRESH 'N RICH
State Fair Center

WILD GOOSE
SPORTING & CAMPER SALES CO.
Your Vacation Headquarters
3005 South Limit

SAVE NOW ON
Women's
CANVAS CASUALS
Hood and Ball Band oxford, slip-on and one-eyelet tie styles. Some Dacron. Assorted colors.
$3.88
Women's
SANDALS
Made to sell for 6.99
$3.88
PRIDDY'S SHOE
208 So. Ohio Downtown

BAND CONCERT
TONIGHT
(Thursday)
8:00 P.M.
Listen to the music of the Sedalia Concert Band under the Stars In Beautiful Liberty Park.
In case of rain at Concert time, Concert will be played Sunday Night.

TEMPO THE PACESETTER FOR TOTAL SAVINGS
STEEL BELTED
50,000 Mile Guarantee
G78-14 Whitewalls
4 for $120.00
F.E. Tax Included
H78-14 H78-15 G78-15 L78-15 Whitewalls
4 for $132.00
F.E. Tax Included

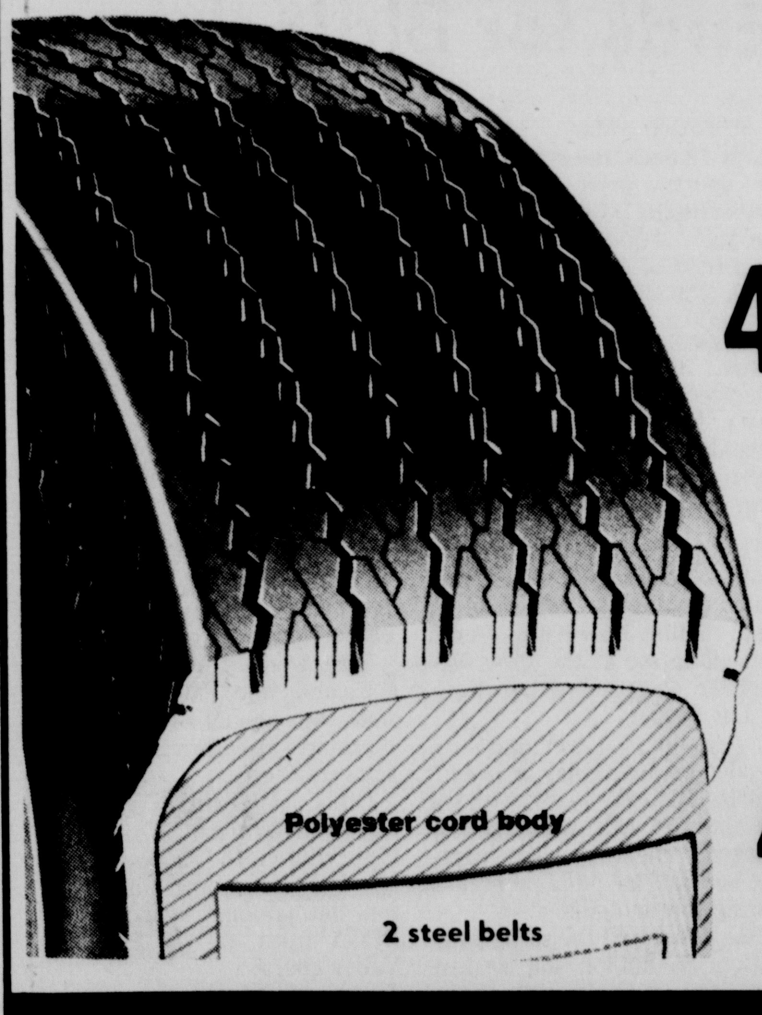

FAST FREE INSTALLATION
Wheel Balancing 99¢ Per Tire During Sale
4 PLY POLYESTER
30,000 Mile Guarantee
E78-14 Whitewalls or Blackwalls
4 for 69.00 F.E. Tax Included
F78-14 or 15 G78-14 or 15 H78-14 or 15
4 for 90.00 F.E. Tax Included

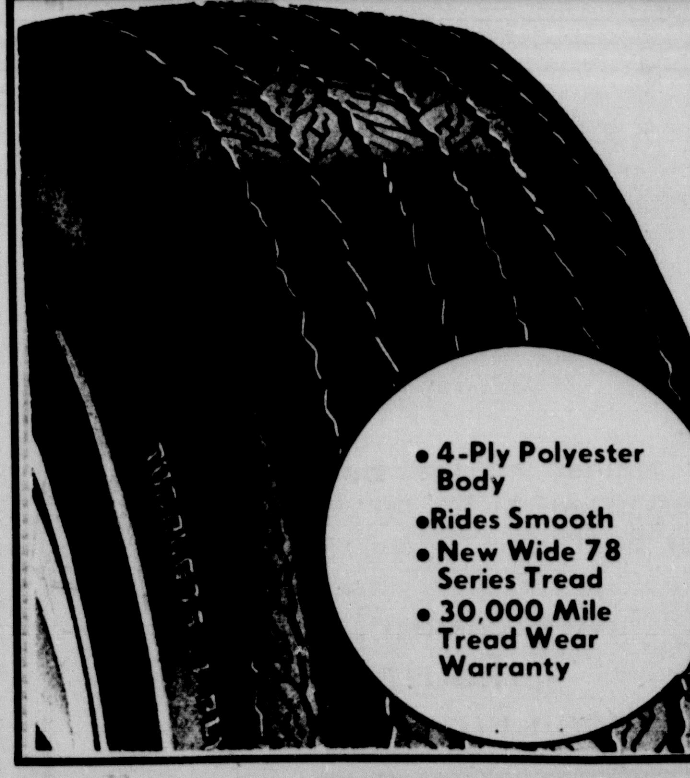

• 4-Ply Polyester Body
• Rides Smooth
• New Wide 78 Series Tread
• 30,000 Mile Tread Wear Warranty

Grant City
Buy all 3...save 29.80!
COMBINATION LOW PRICE!
121.00
1. 'Jack Nicklaus' 11-pc. golf set
2. MacGregor® golf bag
3. Ajay 'Playmate' golf cart

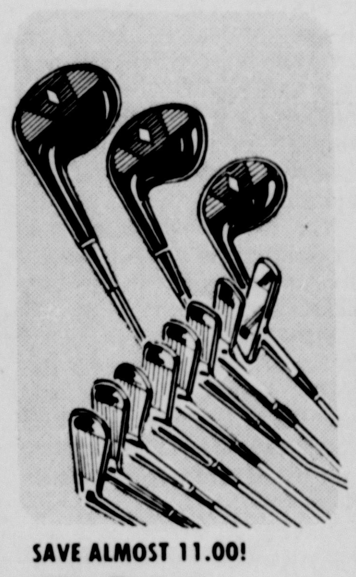

SAVE ALMOST 11.00!
59.00
SCORE WITH A SPALDING® KRO FLITE 11-PC. SET
This great group: #1, 3, 5 laminated woods; #3 through 9 irons and wedge. Lightweight steel shafts.

YOUR CHOICE!
4.97 Doz.
SPALDING® 'BIRDIE' OR WILSON® 'BILLY CASPER' GOLF BALLS
You'll find the right type for everyone from beginners to big hitters. Score now with a big saving!

PRICE CUT 20.95!
99.00 if bought separately
MacGREGOR® 'JACK NICKLAUS' 11-PC. GOLF SET
Get set to score with a set of #1, 3 and 4 woods and #2 through 9 irons. Lightweight steel shafts: Permawood® laminated woods.

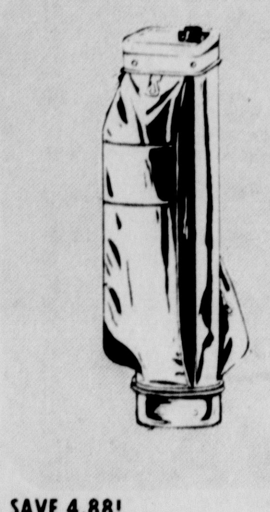

SAVE 4.88!
11.00 if purchased separately
MEN'S MACGREGOR® GOLF BAGS
With clothing, golf ball, scorecard and accessory pockets. Umbrella strap; wedge and putter divider, too!

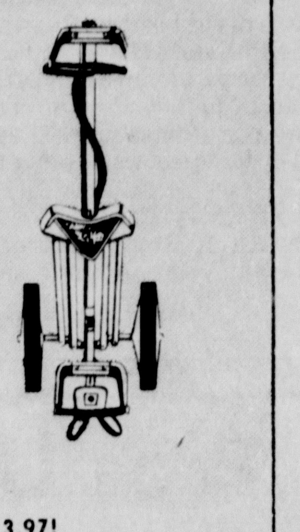

SAVE 3.97!
11.00 if purchased separately
AJAY 'PLAYMATE' GOLF CART
It stands and rolls when folded. Push-button release handle; padded bag brackets.

DO YOU HAVE A CHARGE?
Grants
Open 9 a.m. to 10 p.m. Daily
Most items available in most Grant stores
the more for your moneysworth store
State Fair Shopping Center — Sedalia
DO YOU KUOW GRANT CITY HAS EVERYTHING UNDER THE SUN FOR CAMPERS?
• TENTS • CAMPER TRAILERS
• SLEEPING BAGS • STOVES

Yanks Win 4th in Row

Hidden Ball Trick Kills Texas Rally

By HERSCHEL NISSENSON.
Associated Press Sports Writer

Now you see it, now you don't. Vic Harris didn't. Umpire Bill Deegan did and he had two words for Harris. They were, "You're out!"

Harris, the young Texas center fielder, probably had a few choice words of his own but they were surely unprintable after veteran New York shortstop Gene Michael embarrassed him with the hidden ball trick for the rally-killing third out in the fifth inning of the Yankees' 5-2 victory over the Rangers Wednesday night.

It was the Yanks' fourth consecutive victory and lifted them within one-half game of Detroit in the AL East.

The Baltimore Orioles bombed Chicago 14-4, slashing the slumping White Sox' lead in the American League West to just three percentage points over the Minnesota Twins, who swept a doubleheader from the Cleveland Indians, 7-3 in 15 innings and 13-9. Elsewhere, the California Angels downed the Detroit Tigers 7-4, the Boston Red Sox edged the Kansas City Royals' 5-4 on Bob Montgomery's second home run of the game in the 10th inning and the Oakland A's battered the Milwaukee Brewers 11-1.

Sandy Alomar keyed a pair of two-run rallies with a single in the first inning and a triple in the second while Bill Singer and Dave Sells pitched the Angels to a 7-4 victory over the Tigers and Joe Coleman. Vada Pinson homered for the Angels.

Brooks Robinson and Earl Williams each homered and combined to drive in six runs as Baltimore's revived long-ball attack powered the Orioles over the slumping White Sox. The loss was the fifth straight for the Sox.

Robinson's first homer since May 1 and a sacrifice fly accounted for four runs while Williams hit his first homer since April 22, a two-run shot. Chicago's Dick Allen took over the league lead with his 14th homer.

Jim Holt slugged two home runs and Steve Braun added one in a 16-hit attack that carried Minnesota to its second-game victory over Cleveland and a sweep of the twin bill. A double error by shortstop Frank Duffy enabled Larry Hisle to score the tie-breaking run in the 15th inning of the opener as the Twins scored four runs.

Bob Montgomery's second home run of the game—and the season—leading off the 10th inning lifted the Red Sox to a sweep of their three-game series with Kansas City. The Royals tied the score with two out in the ninth when Paul Schaal walked and designated hitter Jim Wohlford homered. Boston's designated hitter, Orlando Cepeda, also homered.

Reggie Jackson drove in five runs with one of three Oakland homers in the first inning and a double as the A's ended the Brewers' five-game winning streak.

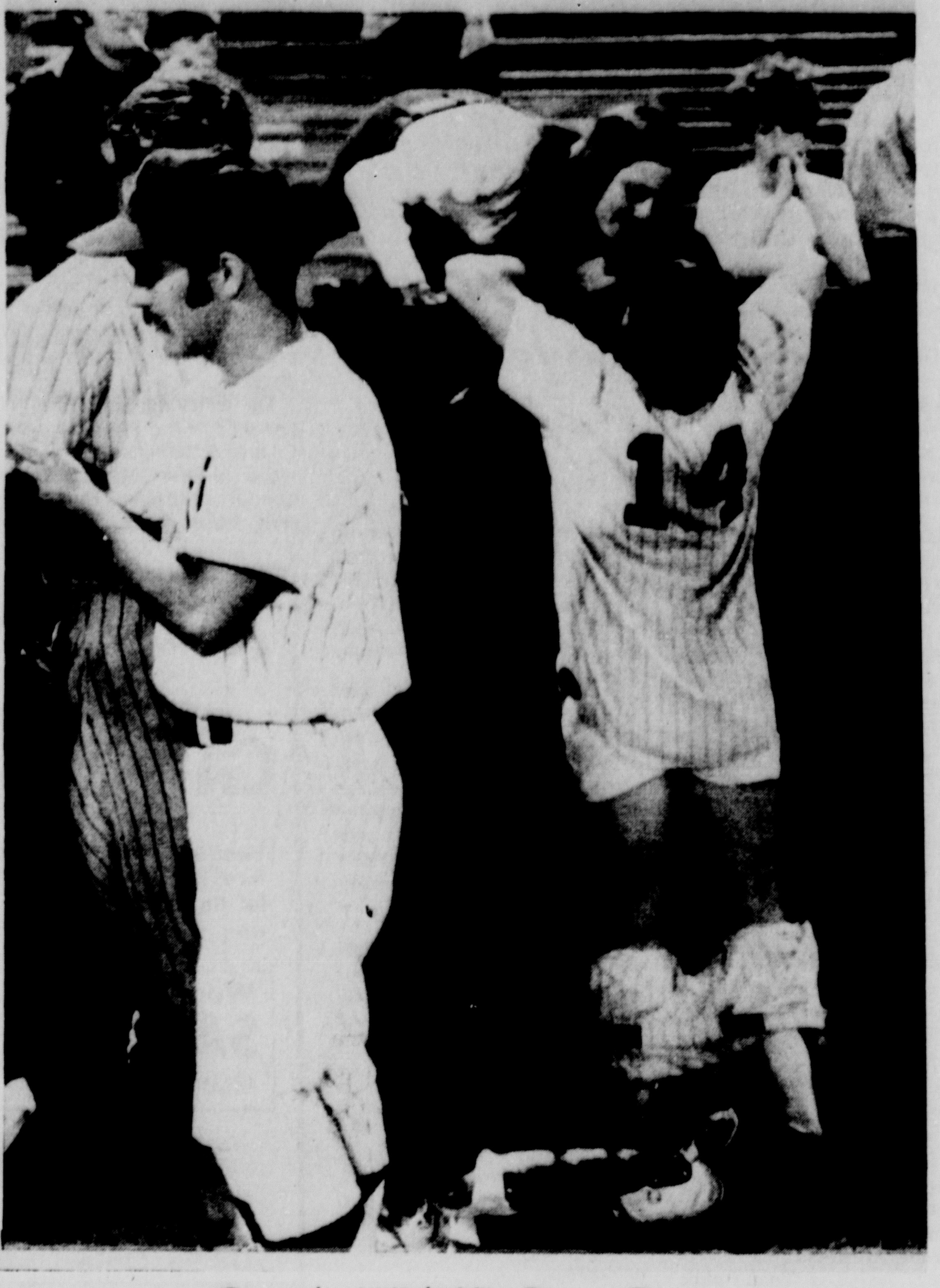

Caught With His Pants Down

University of California-Irvine catcher Terry Stupy is literally caught with his pants down after his team won the NCAA college division World Series, Tuesday night, over Ithaca College in Springfield, Ill. While removing his catching equipment, Stupy apparently opened his belt and when a female fan climbed over the dugout to congratulate him, his pants fell to his ankles.

Competing With Men Doesn't Have Anything To Do With Women's Lib Says Janice Metcalf

KANSAS CITY (AP) — Janice Metcalf's playing tennis on the men's team at the University of Redlands has nothing to do with Women's Lib. "It's just to improve my game," the 20-year-old said.

Miss Metcalf was the first woman to play in the National Association of Intercollegiate Athletics tennis tournament since 1964 and the first woman to win a match in the tourney.

The first woman to compete in the tournament was Carlene Basore of William Jewell College in Liberty, Mo., who lost in the second round in 1964 after a first-round default victory.

The following year the NAIA voted to bar women from competition, a ban lifted three months ago.

Miss Metcalf, the defending women's intercollegiate champion, won her first four matches this year's tourney before falling Wednesday to Wilson Campbell of East Texas State 6-7, 0-6.

Even though losing, she was excited because the California school was in competition to regain its national title taken away by East Texas last year after a six-year reign.

"I think I helped," said the tall coed, who will be a senior next year. "I contributed four points."

She was the No. 4 singles player on the team because "she was the fourth best player in school," said Coach Jim Verdieck, who has been at the Redlands post 27 years.

"She has a sound over-all tennis game and hits tough ground strokes," he said.

Verdieck said when she approached him to try out for the team he said, "You can play if you can make it."

Miss Metcalf said she had practiced with members of the men's team last year and talked with some of them before trying out this year. She said she didn't think any of them resented her trying out.

Competing with men has improved her game, the Claremont, Calif., native said, but playing against them forces her to play a more controlled game. "Against women you can go for a winner more," she said. "Against men you have to watch your shots."

A trip to the World Federation Cup tournament in Germany this spring whetted her appetite for travel, whish she will partially satisfy this summer by competing in several tournaments.

The first will be defense of her women's intercollegiate title, opening Sunday at Auburn, Ala.

Miss Metcalf said she plans to complete work on her degree in physical education at Redlands next year, then join the professional tour to "travel, see how I do and make some money."

Secretariat Draws Inside Post Slot

NEW YORK (AP) — Secretariat was officially entered today—and drew the inside post position—for Saturday's Belmont Stakes, where he will meet five 3-year-olds in a bid to win thoroughbred racing's Triple Crown.

The Meadow Stable star, winner of the Kentucky Derby and Preakness, is heavily favored to capture the 1½-mile classic and become the first Triple Crown winner since Citation achieved the feat in 1948.

Others entered today, in order of post position, were C.V. Whitney's Pvt. Smiles, Arthur Appleton's My Gallant, Sigmund Sommers' Knightly Dawn, Max Gluck's Twice a Prince and Sommers' Sham.

If six go to the post at 5:38 p.m. Saturday, the 105th Belmont will be worth $151,200, with $97,720 to the winner. Each starter will carry 126 pounds for the race.

It will be televised nationally by CBS from 5-6 p.m.

Shortly before trainer Frank "Pancho" Martin announced Wednesday he planned to run Knightly Dawn as an entry with Sham, Secretariat put in his final workout for the Belmont, going a half-mile in 46 3-5 seconds and out five-eights in 59 2-5.

The big chestnut's fractions were 12 for the first eighth of a mile, 24 for a quarter, 35 for three-eighths, 1:46 3-5 and 59 2-5.

As usual Ron Turcotte, Secretariat's jockey, was aboard the son of Bold Ruler for the workout.

"He was well within himself," Turcotte said. "He could have gone faster if I had asked him."

The combine of Meadow Stable, trainer Lucien Laurin and Turcotte also won the Belmont last year with Riva Ridge. But they missed the Triple Crown, which hasn't been won since Citation did it in 1948, because Riva Ridge finished fourth in the Preakness after winning the Derby.

Sign Nick Bebout

LARAMIE, Wyo. (AP) — Nick Bebout, a 6-foot-5, 264-pound offensive tackle who graduated this spring from the University of Wyoming, says he has reached contract terms with the Atlanta Falcons and will report to the National Football League team July 20.

British Riders Tops

DOUGLAS, Isle of Man (AP) — British riders on Yahamas, led by Charlie Williams, took the first six places Wednesday in the 250 cc International Motorcycle Tourist Trophy event.

Add Drug Charge In Herron Case

WINNIPEG (AP) — A charge of possession of cocaine has been added to a marijuana possession charge against American Mack Herron, star running back for the Winnipeg Blue Bombers of the Canadian Football League.

The additional charge was laid Tuesday by Winnipeg police as a result of a further inspection of instruments seized in a raid on Herron's apartment May 26.

Herron, 24, was remanded yesterday on both charges without plea for one week in provincial judges' court.

Six Americans Remain

Roger McManus Puts Vacation to Good Use

PORTHCAWL, Wales (AP) — Roger McManus, taking his first two-week vacation in nearly a quarter of a century, has put it to good use, moving through three rounds of the British Amateur Golf Championship.

The 49-year-old businessman from Hartville, Ohio, is one of six Americans left in this prestigious tournament.

The 32 survivors also include 25 Britons. An 18-year-old Brazilian, Jayme Gonzalez, who has been burning up Royal Porthcawl's 6,600-yard links beside the Bristol Channel, completes the list.

Another American on a winning streak is Dale Morey, 54-year-old salesman who made it to the British semifinals in 1964.

Morey played two matches Wednesday and still was on the course for only three hours.

"I think age is no bar to good golf," he said. "You really start playing the game right when you reach the fifties."

The other Americans among the last 32 are Jack Beutler, Clarkston, Wash.; Dick Siderowf, Easton, Conn.; Tom Culligan, San Mateo, Calif., and Howell Van Gerbig, Palm Beach, Fla.

Gonzalez, the teenage wonder from Brazil, shot a two-under-par 70 Wednesday morning, then came back with a 68.

He needed that 68 for a one up victory over Scotland's David Robertson.

Only three of the original eight Britons seeded as favorites for the title were left in the group of 32—Peter Moody, David Marsh and Rodney Foster.

Back Hank Aaron

PANAMA CITY (AP) — The United States and Panama will play an amateur baseball series later this month, the Panamanian Federation of Amateur Baseball announced Wednesday.

The U. S. team is expected to arrive here June 21 and the first game between the two countries was set for the following day, the federation said.

Scoreboard

RESULTS
Junior Babe Ruth

ADCO 15, VFW 1: WP — Bill Wilson, LP — Bob Paul

Pepsi-Cola 12, Rotary 11: WP — Kim Gooch, LP — Bill Rabourn

Little League Majors
(National League)

Jaycees 4, Lions 1: WP - Ray Hargrave, LP — Danny Brown (Game played under protest by Lions)

Pat O'Connor Motors 13, Teamsters 3: WP — Kent Miller, LP — Tim Delph

Khoury Softball League
(Petite Division)

Bings 10, S-M Sporting Goods 3: WP — Robin Hammond, LP — Try Shananhan

(Chic Division)

Sedalia Board of Realtors 12, Sedalia Implement 2: WP — Renee Young, LP — Cindy Phillips

Looney-Bloess Lumber 19, Union Savings Bank 0: WP — Delona Gorrell, LP — Pam Hayes: HR — Delona Gorrell (2), Teresa Hughes

(Sophomore Division)

Home Lumber 17, Missouri State Bank 9: WP — Debbie Moon, LP — Melody Richards

(Senior Division)

Elm Hills Mobile Homes 16, Jim's Tire Service 8: WP — Kim Young, LP — Brenda Petree

Tri-County Khoury League
(Chic League)

Sweet Springs Chicadees 17, Houstonia Firecrackers 16: WP — Nancy Worley, LP — Diane Rayl

(Petite Division)

LaMonte 26, Sweet Springs Bo Peep's 11, WP — Katrina Minor, LP — Kim Eckhoff

(Sophomore Division)

Houstonia 15, Sweet Springs 8: WP — Tona Dawson, LP — Vickie Steinkuhler

Lafayette-Saline County Softball League

Sweet Springs 22, Blackburn 8: WP — Janet Aiken, LP — Pemberton

SCHEDULE
Thursday
Ban Johnson Baseball

Columbia Skaggs at Jefferson City, 8 p.m.
Tipton at Boonville, 8 p.m.
Sedalia at California, 8 p.m.
Marshall at Columbia Angels, 8 p.m.
Huntsville at Centralia, 8 p.m.

Junior Babe Ruth

S-M Sporting Goods vs. Third National Bank, 6 p.m.
Sunrise Optimist vs. Western Auto, 8 p.m.

Little League
Majors
((National League)

Optimist vs. B.M.A., 6:30 p.m.
ADCO vs. Third National Bank, 8:30 p.m.

(American League)

Elks vs. Town and Country Motors, 6:30 p.m.
Moose vs. Pepsi-Cola, 8:30 p.m.

A's

Rotary vs. Lions, 6:15 p.m.
Kim Originals vs. Optimist, 8:15 p.m.

B's

ADCO vs. Rotary, 6:15 p.m.
Pepsi-Cola vs. Town and Country Shoes, 8:15 p.m.

C's

Ken's Tire Service vs. Rotary, 6:15 p.m.
Guys Chips vs. Town and Country Shoes, 7:45 p.m.

Men's Softball

Marshall Hamm's at Pat O'Connor Motors (2), 7:30 p.m.

American Legion Baseball

Carrollton at Sweet Springs, 8 p.m.

Khoury League Softball
(Senior Division)

Permaneer vs. Rita's Beauty Boutique, 8 p.m.

(Sophomore Division)

Sedalia Police vs. Lions, 6:30 p.m.

(Chic Division)

Pepsi-Cola vs. Wally Frank Oil, 6:30 p.m.
S-M Sporting Goods vs. Elks, 8 p.m.

(Petite Division)

Hobson and Son vs. I.B.E.W., 6:30 p.m.

Ogden Gets Cage Post at Longview

KANSAS CITY — Bob Ogden, head basketball coach at North Kansas City High School for the past four years, has been named to a similar position at Longview Community College.

Ogden becomes the first full-time cage coach in the school's brief history. The previous two seasons, Al Babich had coached the team on a part-time basis.

129 Golfers Compete In WHCC Guest Day

Sue Busby, Warrensburg, emerged as the medalist at the Walnut Hills County Club ladies guest day, Wednesday, which saw 129 golfers from 13 central and west-central Missouri cities compete. Mrs. Busby carded a three-over-par 40 in the morning round.

Next Wednesday, scratch and scramble competition is slated on the intra-club schedule.

The following is a list of the individual club medalists and the special events winners:

Clinton Country Club — low total, Mildred Rufeniacht; special events, M. Palmer. Clinton Meadow Lake — low total, Doris Nelson; special events, Audrey Shade. Camdenton Country Club — low total, Betty Hagadorn; special events, June McDaniel. Jefferson City Meadow Lake — low total, A. Reichards; special events, Dot Pappenfort. Marshall Country Club — low total, Ann McCormick; special events, Bea Reed. Warrensburg Country Club — low total, Millie Barnes; special events, Lelia Stegelin. Westmoreland Country Club — low total, Hazel Brown; special events, Bessie Leslie. Windsor Country Club — low total, Genevieve Edward; special events, Helen Wooldridge. Whiteman Air Force Base — low total, Phillis Hamilton; special events, Louise McDonald. Sedalia Country Club — low total, Ruth Riney; special events, Sue Gardner. Tipton Country Club — low total, Kay Linon; special events, Karlene Bestgen. Walnut Hills Country Club — low total, Lucy Maunders; special events, Ann Erickson.

Major League Baseball

By THE ASSOCIATED PRESS

National League
East

	W	L	Pct.	GB
Chicago	32	21	.604	—
St. Louis	24	25	.490	6
Pittsburgh	23	24	.489	6
Montreal	22	24	.478	6½
New York	22	26	.458	7½
Phila'phia	20	32	.385	11½
West				
San Fran	38	20	.655	—
Los Angeles	32	22	.593	4
Cincinnati	30	23	.566	5½
Houston	31	26	.544	6½
Atlanta	19	33	.365	16
San Diego	19	36	.345	17½

Wednesday's Games

Chicago 6, Los Angeles 4
Atlanta 5, Montreal 3
San Francisco 9, Pittsburgh 7
Houston 4, Philadelphia 3, 10 innings
St. Louis 6, San Diego 3
Only games scheduled

Thursday's Games

Los Angeles (Messersmith 5-5) at Chicago (Reuschel 6-3)
Atlanta (Morton 4-4) at Montreal (Moore 3-4)
San Diego (Caldwell 3-7) at St. Louis (Cleveland 5-4)
Only games scheduled

Friday's Games

Cincinnati at Chicago
San Diego at Philadelphia N
St. Louis at Atlanta N
San Francisco at Montreal N
Los Angeles at New York N
Pittsburgh at Houston N

American League
East

	W	L	Pct.	GB
Detroit	28	23	.549	—
New York	28	24	.538	½
Baltimore	24	22	.522	1½
Boston	24	25	.490	3
Milwaukee	24	27	.471	4
Cleveland	20	32	.385	8½
West				
Chicago	27	20	.574	—
Minnesota	28	21	.571	—
Kansas City	30	26	.536	1½
California	26	23	.531	2
Oakland	27	27	.500	3½
Texas	16	32	.333	11½

Wednesday's Games

Minnesota 7-13, Cleveland 3-9, 1st game 15 innings
Boston 5, Kansas City 4, 10 innings
Baltimore 14, Chicago 4
New York 5, Texas 2
Oakland 11, Milwaukee 1
California 7, Detroit 4

Thursday's games

Chicago (Stone 0-1) at Baltimore (Palmer 6-3) N
New York (Peterson 5-6) at Texas (Allen 0-2) N
Detroit (Lolich 5-5) at California (Ryan 6-6) N
Only games scheduled

Friday's Games

Minnesota at Baltimore N
Chicago at Cleveland N
Boston at Texas N
New York at Kansas City N
Detroit at Oakland N
Milwaukee at California N

LPGA Suspension Ends for Blalock

SUTTON, Mass. (AP) — Janie Blalock, the center of one of sports' most bitter controversies in 1972, felt loose and unshackled today in teeing off in a field of 66 into the Ladies PGA Golf Championship.

"I feel very free and very loose, like I've been unshackled," the 27-year-old former Portsmouth, N.H., schoolteacher said Wednesday evening in disclosing her one-year LPGA suspension has ended.

"My suspension was terminated on May 31," Miss Blalock said. "Billie Jean King offered a toast to me at the time during our tournament last week at Las Vegas.

"Actually, I never was suspended as far as playing goes."

Miss Blalock was suspended by the LPGA a year ago for allegedly cheating while marking her ball for putts on greens during tournaments.

She countered the suspension with a $5 million suit against the LPGA and its officers, obtaining a court injunction permitting her to play.

After obtaining the injunction, Janie, playing before "hometown" fans, was runner-up to Kathy Ahern in the 1972 LPGA Championship at the Pleasant Valley Country Club here.

Miss Blalock went on to win more than $57,000 last year, second only to veteran Kathy Whitworth.

The former New England champion has failed to win a tournament this year but has earned nearly $15,000.

Miss Blalock was one of the top contenders entering the 72-hole 19th annual LPGA Championship at Pleasant Valley Country Club.

Other contenders included Misses Ahern and Whitworth. Miss Whitworth, playing one of her favorite courses, has won four tournaments, including two LPGA titles, on the Pleasant Valley course.

Last Stop Before Oakmont

Pros Use IVA as Open Tune-Up

PHILADELPHIA (AP) — Defending champion J.C. Snead opened defense of the $150,000 IVB Golf Classic today over what he describes as his kind of course, the small but tricky Whitemarsh Valley Country Club layout.

The 32-year-old Snead won the $30,000 first prize here last year with a 72-hole score of 282, six under par and the highest winning total in the 10-year history of the tournament. He sought to repeat in a field of 147, including eight of the top ten money winners on the pro golf tour.

Snead decried the popular theory that a course has to be long to be good. "It seems nowadays," he said, "like it's rear back and fire as hard as you can, then go get it, then knock it on a half-acre green, and whoever putts best wins."

Whitemarsh is a 6,708-yard par 36-36-72 course with a number of out-of-bound stakes, plenty of sand, and small greens that require a keen putting touch.

J.C. finished tied for 19th place in last week's Kemper Open. He hasn't won this year, with his best finish a second in the Masters. His last victory was at Whitemarsh.

The IVB—that's for Industrial Valley Bank, the sponsor—tournament drew most of the big money players as a warmup for next week's U.S. Open at Oakmont, near Pittsburgh. Even Jack Nicklaus, who always practices the week before a major event, decided to play at Whitemarsh.

"I don't like to play the week before a major championship," said Nicklaus. "But this a little unusual. I haven't played on northern turf all year. I think I need it, and this is the only chance I had."

Nicklaus, a four-time winner and leading money winner on the tour this year with $176,064, said Whitemarsh, with its tight driving holes and small greens, should be good practice for Oakmont. Nicklaus is familiar with Whitemarsh, having won here in 1964 and 1965. He's the tournament's leading all-time money winner with $77,958 in seven appearances.

Bruce Crampton, a three-time winner on this year's tour and runnerup to Nicklaus on the money list with $167,938; Lee Trevino, third in earnings with $146,178, and Tom Weiskopf, fourth with $131,822, all were here seeking the top money as well as warming up for the Open. Actually, 18 of the 22 major tournament winners this year were in the field, including Bob Dickson, Jim Colbert, Chi Chi Rodriguez, John Schlee, Homero Blancas, Hubert Green and Dave Hill.

Alignment Starts With a Look and a Shake...

and ends with "Wheel-to-Wheel Stability"!

Look at tires for signs of abnormal wear, inspect ball joints, bushings and other front-end parts for broken seals, cracking, damage and deterioration.

IT COSTS NO MORE TO GET THE BEST AT

Brown Auto & Machine Shop Co.

317-322 W. 2nd 826-5484

THE WINNER

The winner of the boat, motor and trailer given away at the recent Bill Greer Boat and Travel Show was:

Mrs. Stella Lemler
Route 2
Green Ridge, Missouri

St. Louis into Second

Simmons Bats in Four As Cardinals Fly High

ST. LOUIS (AP) — Ted Simmons made no pretense of Ruthian power, but a season-long drought in home runs was becoming wearisome.

Thus the St. Louis Cardinals catcher was able to breathe easier after breaking a dry spell Wednesday night against the San Diego Padres.

Simmons, the Cards' cleanup man, homered with two teammates aboard and singled during his team's 6-3 gallop.

But equally pleasing to the 23-year-old switch-hitter was a ringing double in the first inning which drove home the game's first run.

"Homers are fun, but they come in streaks," conceded Simmons, who in 1972 hit 16 round-trip blasts and led the Cards with 96 runs batted in.

"But last year I hit 35 or 36 doubles. That's what this park is geared for," he said. "When I start hitting the ball into the gap and getting doubles, that's an indication I'm hitting the ball right."

Simmons, batting .305 left-handed and .266 over-all, ripped Padres right-hander Clay Kirby, 2-6, for all his hits before grounding out against left-hander Rich Troedson.

His two-base shot into the left field corner established a 1-0 Cards lead in the first, but San Diego tied the next inning on a double and single.

St. Louis wasted Simmons' lead-off single in the fourth inning, then exploded for five runs capped by his home run to kayo Kirby in the fifth.

Jose Cruz' single was the only other hit in the rally, Mike Tyson following with a walk and Bob Gibson and Ted Sizemore remained alive on fielder's choices.

Kirby fanned Joe Torre for a second out with the score 3-1 but grooved a fast ball that Simmons hit on an arc into the right field bleachers on a 1-1 delivery.

"I got all of it," Simmons said of the pitch. "I knew it was going. I just don't usually hit the ball up like that."

The victory was the hot Cards' fifth in a row and 16th in 18 games, lifting them into second place in the National League East Division standings a percentage point ahead of the Pittsburgh Pirates.

Disdained by Gibson, 4-6, who pitched a five-hitter, was ex-teammate LeRon Lee's two-run homer with one out in the ninth.

"You could tell he was guessing for a pitch," said the 37-year-old Gibson, who served Lee a low, inside curve. "He got it," he added with resignation, "and he hit it."

Red Sox Sweep Series

Boston's Sub Catcher Tough on Kansas City

BOSTON (AP) — Substitute catcher Bob Montgomery was the hero of the game with two home runs, including the game winning slam. He took it in stride.

"It's one of those things," he said in the locker room after the Boston Red Sox had defeated the Kansas City Royals 5-4 Wednesday afternoon at Fenway Park. "I might have faced him (Doug Bird) 10 times and never have gotten a hit."

Montgomery, who replaced the Red Sox' regular catcher Carlton Fisk for the day, led off the top of the 10th inning with the score tied 4-4 and drilled a shot into the high left field net. His first homer and his first of the season in the seventh inning had given the Boston club a 4-2 lead.

Montgomery ripped both of his homers off Bird, who had relieved Kansas City starter Ken Wright in the fifth after Wright developed blisters on his pitching hand.

"We gave Fisk a day of rest and also won a ball game," Red Sox manager Eddie Kasko said, "you can't ask for anything more than that."

Kansas City opened the fourth inning with a walk to Cookie Rojas and a single by Lou Piniella. They each moved up a base on a throwing error by first baseman Carl Yastrzemski on an attemped steal by Piniella. Rojas scored on a sacrifice fly and Piniella on a double by Paul Schaal.

Boston bounced back in the bottom of the fourth when Yastrzemski walked and designated hitter Orlando Cepeda rifled his eighth homer of the year into the left field net. The Red Sox added another run in the fifth when Louis Aparicio hit a sacrifice fly following three straight walks by Kansas City pitchers and another in the seventh on Montgomery's first homer.

Designated hitter Jim Wohlford made it a whole new ball game in the ninth when he lashed a homer with Schaal on base.

"I knew it was out," Lee said of Wohlford's blast. "The pitch was right down the middle, maybe a quarter of an inch high. But it was too good to take."

Lee allowed six hits while striking out three and walking four enroute to his sixth victory against two losses. His opponent at the beginning, Wright, struck out eight, including the side in the third, and appeared to be on his way to a good game before his blister problem.

WHA MVP Nod Goes To Hull

SANTA ANA, Calif. (AP) — Bobby Hull-who else?-today was named the World Hockey Association's most valuable player for 1972-3.

Hull, who's signing to become player-coach of the Winnipeg Jets did as much to get the fledgling WHA on its feet as anything else, received 20 first-place votes and 119 points from a panel of 36 sports writers and broadcasters in WHA cities.

Cleveland goalie Gerry Cheevers was runnerup with 66 points and Quebec defenseman J.C. Tremblay was third with 48.

Hull, who played 15 seasons with the Chicago Black Hawks of the National Hockey League, signed a long-term, $3 million-plus contract to join the Jets prior to the league's first year of operation.

He is the only man to win MPV honors and scored 50 goals in one season in each league. Hull was the NHL's MVP in 1965 and 1966.

New Orleans Dome Frame Complete

NEW ORLEANS (AP) — The last piece of steelwork was bolted in place Wednesday in the frame of the Louisiana Superdome's roof.

The roof itself is next, officials said: first a sheet of steel, followed by an inch of foam insulation, a sprayed-on layer of silicone rubber, and an outside layer of gray-white ceramic chips.

Attaching the final steel beam was done with the 5,000 tons of gridwork still supported by 37 temporary towers. Officials estimated the towers will be removed by the end of the month.

Golf Clinic Opens

The first session of the Walnut Hills Country Club Junior Golf Clinic will be held Friday by club professional Bob McFerren at Walnut Hills.

The clinic, which will begin at 9 a.m., is for boys and girls between the ages of 8-17.

Cost of the five-week course is $5; interested persons who have not pre-registered, are asked to show up at 9 a.m. Friday.

Cards Trade One for Two With Texas

ST. LOUIS (AP) — Jim Bibby, a 28-year-old right-hander with an 0-2 record this season, was dealt to the Texas Rangers Wednesday in exchange for pitcher Mike Nagy and catcher Johnny Wockenfuss, the St. Louis Cardinals announced.

Nagy, 25, who was with the Cardinals organization earlier this year, will report to the Cardinals' farm club at Tulsa in the American Association. Both Nagy and Wockenfuss, who also will go to Tulsa, were with the Texas organization at Spokane of the Pacific Coast League.

While at Spokane, Nagy, a right-hander, posted a 3-4 record and an earned run average of 5.48. Wockenfuss was hitting .233 in 16 games at Spokane.

Bibby had failed to produce a victory in six starts with St. Louis this season and had a 9.56 ERA.

High-Stepping

Don Kissinger of the Chicago Cubs starts to leap over Los Angeles' Joe Ferguson, who was trying to break up a double play in the fourth inning of Wednesday's Cubs-Dodgers' game in Chicago. Kissinger has already made the double play throw to first. Chicago won the game, 6-4, and remained six games ahead of the Cardinals and Pittsburgh in the National League's eastern division.

(UPI)

NAIA Tennis Semis On Tap Today in KC

KANSAS CITY (AP) — Top-seeded Milan Kofol was to meet Dave Peterson and John Brush, No. 2 seed, was to play Bob Hochstadter in semifinal matches today in the National Intercollegiate Association of Intercollegiate Athletics tennis tournament.

Kofol of Presbyterian, S.C., College downed Speedy Gilstrap, Columbus, Ga., College 6-1, 5-7, 6-4, in quarter-final action Wednesday.

Brush of the University of Redlands, Calif., defeated Ralph Hart, Presbyterian, 6-2, 6-7, 6-4.

Hochstadter of East Texas State beat Seabury Stanton of Redlands, 6-7, 6-4, 7-6.

Peterson, Gustavus Adolphus, Minn., won by default from Wilson Campbell of East Texas. Campbell, who retired because of pulled stomach muscles, had beaten Janice Metcalf of Redlands, the first woman to play in the tourney since 1964, 7-6-6-0 earlier in the day.

Redlands, seeking to win its seventh title in the last eight years, had 31 points to 28 for Presbyterian. Defending champion East Texas was out of the running.

Rain, Mixup Alter Ban Johnson Play

Rain and a mix-up in scheduling has kept the Central Missouri Ban Johnson League inactive so far this week. Rain forced postponement of Tuesday games in Jefferson City (vs. Centralia) and Boonville (vs. California). The other game, which was to have seen Sedalia at Marshall, was postponed until Saturday night due to scheduling problems at Indian Foothills Park, where softball is slated on Tuesday. That game has been reset for 8 p.m. Saturday in Marshall.

But before the Merchants, 1-1 and currently in a second-place tie with Boonville and Tipton in the western division of the CMBJ loop, can think about Saturday night's contest, they will travel to California tonight for an 8 p.m. game. California is one of two teams in the 10-team league that has nothing to show in the victory column.

Sunday, California caught the brunt of Marshall's high-powered offense and dropped both ends of a doubleheader. California has also lost to Tipton, 6-4.

Four other games are on tap tonight. Those include Columbia Skaggs at Jefferson City, Tipton at Boonville, Marshall at Columbia Angels and Huntsville at Centralia.

One game is slated Friday; that finds the Columbia Angels in Moberly in an eastern division battle with Huntsville.

Central Missouri Ban Johnson Standings (Through Wednesday)

Eastern Division

	W	L
Columbia Angels	2	0
Columbia Skaggs	1	1
Jefferson City	1	1
Centralia	1	2
Huntsville	0	2

Western Division

	W	L
Marshall	4	0
Boonville	1	1
Sedalia	1	1
Tipton	1	1
California	0	3

Tuesday's Results — Sedalia at Marshall, ppd. due to scheduling problem; Centralia at Jefferson City, ppd. rain; California at Boonville, ppd., rain.

Thursday's Schedule — Sedalia at California, 8 p.m.; Tipton at Boonville, 8 p.m.; Columbia Skaggs at Jefferson City, 8 p.m.; Marshall at Columbia Angels, 8 p.m.; Huntsville at Centralia, 8 p.m.

Friday's Schedule — Columbia Angels vs. Huntsville at Moberly, 7:30 p.m.

Saturday's Schedule — Sedalia at Marshall, 8 p.m.

In ITA Mile...

Ryun Finishes Distant Fourth

NEW YORK (AP) — Mike O'Hara, founder of the International Track Association, looked ahead today to next season, while pronouncing the first pro track campaign "a resounding success."

The 1973 circuit ended Wednesday night with an ITA record long jump of 27 feet, 1 inch by Henry Hines; a Garden record of 5.9 seconds in the 60-yard dash by Jean-Louis Ravelomanantaoa, and a popular mile victory by Kip Keino.

The major disappointment was the last-place finish of Jim Ryun in the mile. Ryun, the world outdoor record holder for the mile and 1,500-meters, winner of his nine previous ITA races and 11 of 13 over-all, was loudly cheered by the crowd when he was introduced prior to the race. When it ended, he was showered with boos.

Ryun was in second place early in the race, but quickly faded and finished a distant fourth in 4:11.9. Keino, the short, husky Kenyan ex-cop, burst into the lead with two laps remaining and won handily in 4:03.0.

The victory capped a rather disappointing season for Keino, the two-time Olympic gold medalist who had to leave the tour temporarily and return to Kenya for personal reasons.

Ryun termed the pro track venture "a gamble for everyone."

"I wanted to help get it off the ground," he said. "And I think I accomplished that. I'm really looking forward to next season."

So is O'Hara, a member of the 1964 U.S. Olympic volleyball team.

"What we tried to do in our first year was attract the sports fan, in addition to the track fan," he explained. "I think we did that."

Next year, he said, the tour would start earlier than it did this year, when it began the first week of March, and it would be held during the regular indoor season.

There also has been talk about holding some meets outdoors on the West Coast, and at least one meet will be nationally televised.

"We also hope to add more athletes, about six or eight," said O'Hara. "But we will be selective in whom we pick."

Among those expected to join the troupe is Steve Smith, the only pole vaulter to clear 18 feet indoors. Others who would be popular attractions include Rick Wohlhuter, who recently broke Ryun's world 880-yard record, and Dave Wottle, last year's 880-meter Olympic

Keino All the Way

Kip Keino is all alone as he breaks the tape to win the mile run in a slow time of 4:03 during the ITA meet in New York, Wednesday. Jim Ryun finished last in a field of four, nearly 30 yards behind Keino. The favored, ex-Kansas standout, booed when the race ended, went to the microphone at the conclusion of the meet and apologized to the crowd for his poor showing.

(UPI)

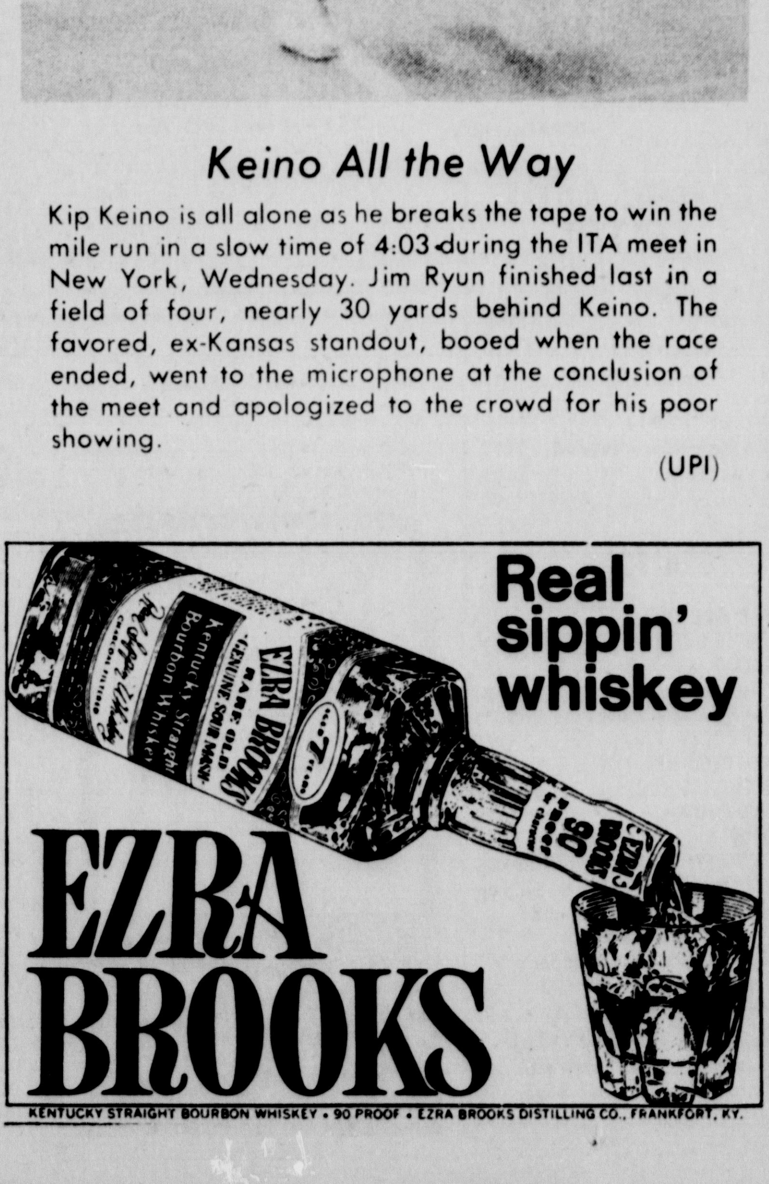

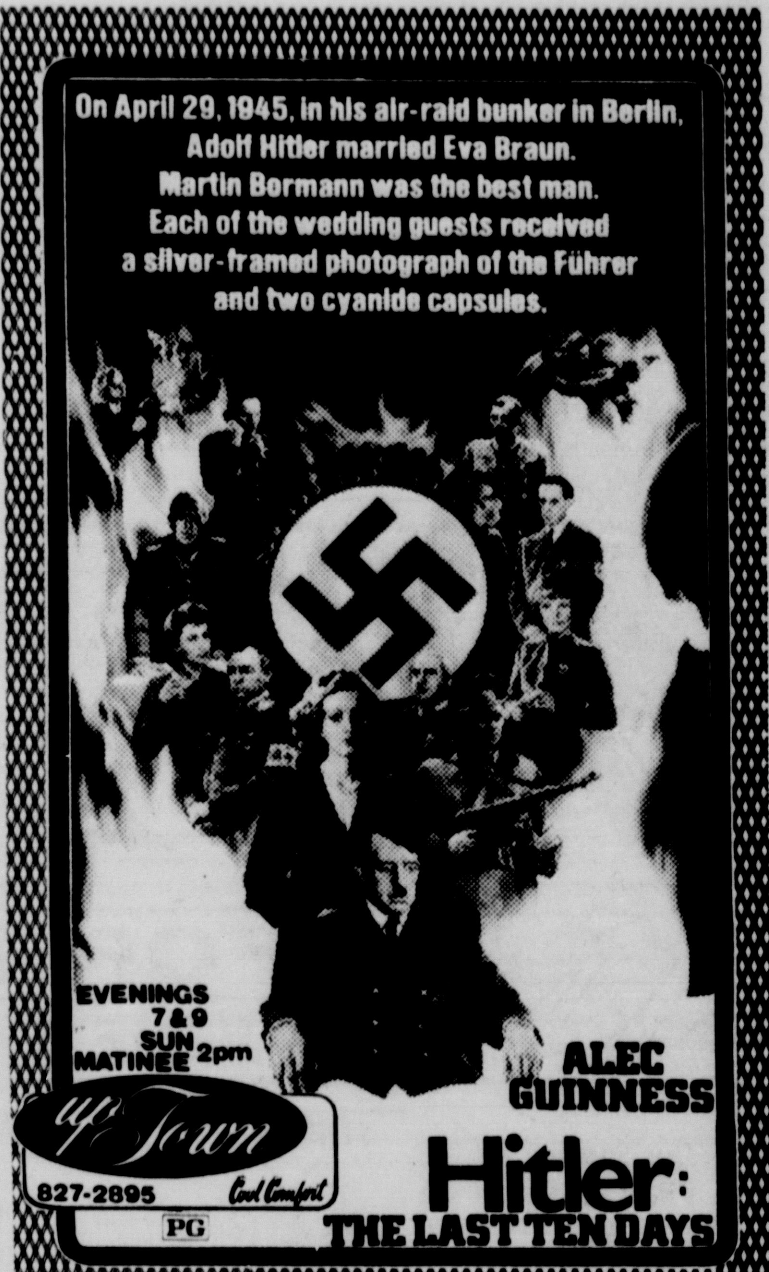

G ALL AGES ADMITTED FOR GENERAL AUDIENCES.
PG ALL AGES ADMITTED. PARENTAL GUIDANCE SUGGESTED
R RESTRICTED. UNDER 17 REQUIRE ACCOMPANYING ADULT.

KEY TO CONTENT:
D — Questionable Dialogue
N — Partial or Total Nudity
V — Excessive Violence

Halting Production Of Fighter

WASHINGTON (AP) — The Defense Department has decided to shut down production of its F111 fighter-bomber.

General Dynamics Corp., builder of the plane for the past decade, said it was "disappointed and flabbergasted" to learn of the Pentagon decision that was announced Wednesday.

Deputy Defense Secretary William P. Clements said F111 production will halt when the currently ordered 543 planes are delivered at the end of 1974.

The Air Force originally intended to buy 1,726 from General Dynamics when the program began in 1962 under former Defense Secretary Robert S. McNamara.

At the time, McNamara hailed the plane as the most sophisticated, versatile and economical fighter or bomber ever built. Since then, more than two dozen have crashed, some under mysterious circumstances. Others have disappeared during night missions over Indochina with no clue why they went down.

After 55 missions over Indochina in 1969 the planes were ordered home. However, they now are flying all-weather missions over Cambodia.

In announcing the step, Clements, a Texan, cut off a production line in his home state. General Dynamics turns out the planes in Fort Worth. In the past, Texas legislators had been successful in persuading the Pentagon to keep production going.

Despite a new government examination of F111 production, Clements said he decided new F111s fall below "a number of other critical department of Defense requirements."

7—Personals

I WILL NOT BE RESPONSIBLE for any debts contracted for by anyone other than myself.
Garry W. Welton
226 South Gentry, Sedalia

WANTED GUNS, JEWLERY, tools, radios, televisions, anything of value. Osage Thrift Shop, Main and Osage.

SICKROOM EQUIPMENT: Hospital beds, wheel chairs, commodes, walkers, for sale or rent. U.S. Rents It, 826-2003.

MOTHER NEVER KNEW ABOUT shampooing carpet without water. Rent Racine Machine. Keele Carpet. 826-2002.

10-SPEED BIKES AND Bicycles built-for two. For rent or sale. U.S. Rents-It, 530 East Fifth.

BRING YOUR FILM to Bard Drug for fast quality processing. Get a 20% Discount on all finished work. Bard Drug Company.

7C—Rummage Sales

GIGANTIC BACKYARD SALE 910 South Grand, Friday and Saturday. Furniture, dishes, clothes, toys, antiques, bikes, tri-cycles, bowling ball.

GARAGE SALE 500½ South Quincy, Friday and Saturday. Moving out of state, must sell.

RUMMAGE SALE
424 NORTH MAIN
LA MONTE, MO.
JUNE 7th, 4 p.m. - till
JUNE 8th and 9th
Furn., clothing of all sizes, baby items, dishes, refrigerator.

LARGE RUMMAGE SALE
Red Palace Beauty Salon
Smithton, Missouri
FRIDAY, SATURDAY, SUNDAY AFTERNOON
Clothing (women's, children's, Men's size 40), books, furniture and miscellaneous.

RUMMAGE SALE
502 EAST JACKSON
FRIDAY AND SATURDAY
Starts 7 A.M.
Clothing, dishes, jewelry, camera, organ, girl's gym suits, 10th grade school books, garden tractor that needs repair.

7C—Rummage Sales

BLOCK SALE (Thompson Hills), Friday and Saturday. 1004 Leone. Little of everything. 1005 Leone, Mens, womens, and teen clothing. Many 50¢ to $1.00 items. 1008 Leone, baby furniture, childrens, Jr. Sizes, and extra large mens clothing, misc.

Clothing, Furniture, Etc.
SALVATION ARMY RED SHIELD STORE
120 East 5th (Rear)
Open Monday thru Thursday
10 A.M. - 12 Noon,
Fri. & Sat. 9 A.M. - 3 P.M.

RUMMAGE SALE
MONSEES DRIVE
MAPLEWOOD
THURSDAY EVE., FRIDAY AND SATURDAY
Stereo, stroller, ceramics, clothing, bow & arrow, misc.

TRY COOK'S
16th & Missouri
For Good Used
FURNITURE APPLIANCES AND ANTIQUES

RUMMAGE SALES

Ladies—Phone in your Rummage or Garage Sale ads by 4 PM the DAY BEFORE it is to appear in the paper. Sunday ads must be in by 2 PM on Friday.
Phone 826-1000

7-C—Rummage Sales

BACKYARD SALE
612 South Park
FRIDAY
Miscellaneous, household items, childrens clothing.

RUMMAGE SALE
713 EAST 14th
FRIDAY AND SATURDAY
Good clean baby, children's and adult clothing, dishes, rocking chair and miscellaneous.

GARAGE SALE
1805 SOUTH OHIO
THURSDAY, 4 P.M. - 9 P.M.
FRIDAY, 9 A.M. - 9 P.M.
Portable sewing machine, scale, race car set, movie camera, hedge trimmer, clothes & misc.

RUMMAGE SALE
322 NORTH ENGINEER
FRIDAY & SATURDAY

RUMMAGE SALE
1306 East 9th
Thursday and Friday
Baby, children, maternity and adult clothing, linens, guitars.

GARAGE SALE
1807 SOUTH MISSOURI
FRIDAY & SATURDAY
Clothing, auto parts, misc.

RUMMAGE SALE
2007 East 15th St.
(15th & Garfield)
FRIDAY AND SATURDAY
Baby and childrens clothes, maternity clothes, lots of misc.

PATIO SALE
1916 SOUTH MONITEAU
SATURDAY AND SUNDAY
B/W TV, color TV, guns, bed complete, couch & chairs, lamps, radio, clock and dishes, silverware, bicycle and books, clothing, and misc. items.

7C—Rummage Sales

GARAGE SALE
1511 South Osage
Thursday and Friday
Clocks, rockers, bunk beds, chests, window units, dishes, toys, clothes, baby items.

GARAGE SALE
912 West 10th
Thursday and Friday
Wood dinette, radios, small oak table, clothes and misc.

GARAGE SALE
2001 South Warren
THURSDAY & FRIDAY
9 til 7
Mostly clothes.

GARAGE SALE
1006 Sylvia Drive
THURSDAY & FRIDAY
Dishes, depression glass, clothing, furniture.

NEIGHBORHOOD RUMMAGE SALE
163 & 167 Autumn
WEDNESDAY EVENING & THURSDAY
Lawn chairs, 4 track tape player, toys, clothing, (childrens to large sizes).

GARAGE SALE
904 SOUTH PROSPECT
FRIDAY & SATURDAY
Baby clothes and equipment, small boys' clothes, TV, kitchen utensils, tires, Avon containers, silverware, lots of misc. items.

GARAGE SALE
2500 SOUTH GRAND
FRIDAY & SATURDAY
Quality clothes—infant, toddler, (boys & girls), maternity, women's, men's. Baby crib mattresses, furniture, equipment. Bicycle, outboard motor, fruit jars, appliances, car vacuum, misc.

11—Automobiles For Sale

1969 DODGE CHARGER, Special Edition, steering, brakes, air, vinyl roof, newly over-hauled, $1,250 or best offer, 827-2186.

1967 PONTIAC LEMANS, 2 door hardtop, low mileage, clean, 1706 South Sneed.

1972 DODGE MONACO, 4 door, full power, air, AM-FM radio, cruise control, 8,500 miles. 827-2718.

1966 DART GT: power, air-conditioned, automatic, just Minged, $500. Call 826-8390.

1956, 4 DOOR FORD, good condition, call 826-6874.

1970 MAVERICK, 2 door, 6 cylinder, standard transmission, 13,500 actual miles. $1495. 826-0245.

CALL McKINNEY Auto Service or Tom Dickmann for a good used car, 826-0719, 826-1981.

MUST SELL: 1966 Plymouth. View at 501 West 5th, 827-2804 or 826-8925.

GOOD RUNNING, 1966 Oldsmobile 98, good tires, cash or trade for pick-up. 527-3566.

VW, SUPER BEETLE, 1973, 4,000 actual miles, one owner, red, almost new, 827-0756.

1967 CAMARO CONVERTIBLE, power steering, automatic, 6 cylinder, very nice, one owner, 827-0756.

1967 FLEETWOOD Cadillac, perfect, 43,000 miles, one owner. 827-3464. Make offer!

1963 CHEVROLET, 9 passenger wagon, runs good, $200. See at 2400 South Ingram.

1961 THUNDERBIRD
New engine, rebuilt transmission, new exhaust system and new tires. Good interior. Good body.
827-0027

OLLISON USED CARS

1966 MALIBU CONV. V-8, At.	$595
1965 PONTIAC GP, V-8, At.	$495
1962 CHEVY pick-up, V-8, stick.	$495
1967 BUICK, 4 dr., V-8, At. air	$795
1964 OLDS CONV. V-8, At	$225
1966 OLDS, 4 dr., V-8, At	$400

And Other Cars
826-4077 — 2809 East 12th

LOWERS AUTO CENTER
1439 Thompson Blvd.

1973 FORD pick-up, straight stick, 5,000 miles	$2995
1971 Plymouth Fury III	$1895
1970 Chrysler Newport, like new	$1895
1969 Buick LeSabre, sharp.	$1695
1967 Dodge Polara, loaded	$895
1966 Pontiac Tempest	$695
1965 Chevy Impala, 6 cyl. At., Bargain	$495

826-9526

'69 FORD GALAXIE 500	$995
'69 PONTIAC COUPE	$995
'68 FALCON, 6 cylinder	$450
'68 FORD VAN	$685
'61 VOLKSWAGEN VAN	$275
'66 CHEVROLET, 4 door	$275
'59 FORD PICK-UP	$275
'65 BUICK	$275
'50 FORD COUPE	$275
'70 SCOUT, 2 wheel drive	$895
FACTORY NEW CAMPERS	$1395 up
PICK-UP COVERS, 14 colors	$175 up

(Dealer for Armstrong and B.F. Goodrich tires.)
(Factory warranty shop for Fairbanks-Morse pumps.)
Bank Financing Available.
KEELE ROADSIDE SERVICE
2 mi. E. of LaMonte on Hwy 50
Phone 347-5352 or 347-5455

11—Automobiles For Sale

1950 CHEVY straight back, can be restored easily. 1951 Chevy, 4 chrome rims, 2 new front tires. 563-3974 after 6 p.m.

1969 FORD FAIRLANE 500, 302 cubic engine, automatic, air-condition, white interior, good condition. Can be seen at 611 West 4th or call 826-8352.

FOR SALE: 1960 model Falcon, parts near new. Lawns mowed, phone 826-7062.

FOR SALE: 1971 IMPALA, 4 door, loaded, one owner, 25,000 miles, asking $2,500. Call 826-3444.

1965 CHEVROLET Impala, air-conditioner, 2 door hardtop. After 5 see at 1906 South Osage.

11-A—Mobile Homes

50x12 MOBILE HOME, 10 months old, sets in Heritage Village, skirted, ready for immediate occupancy. Priced to sell, 827-0234.

1965, 10x56 WITH TIP-OUT, 2 bedroom, partly furnished, newly carpeted, air-conditioner, 2 porches, storage shed, TV antenna, $3,500, 827-2408.

1969 12x60 2 bedroom, washer and dryer, double insulated, underpinned, large porch, immediate possession. 141 Colonial Lane, Heritage Village. 827-2363.

1971, 12x65 MOBILE Home, sets on country lot ½ mile west of LaMonte. Includes window air, 2 porches, 6 months free lot rent, $4,500. Financing available. Immediate occupancy, 347-5930.

ISEMAN MOBILE HOMES, Since 1920. Built for Northern Winters. Monday, Wednesday, Friday 8 to 8. Tuesday, Thursday, Saturday 8 to 6. West Highway 50, 827-3375.

WANTED: USED 10 or 12 wide mobile home under $2500. Immediate cash. Phone 347-5455, LaMonte.

1964 PARK ESTATE Mobile Home, 10x56, carpeting, furnished, new water heater, in Heritage Village, 826-1699.

ASSUME PAYMENTS: Double wide, 3 bedrooms, 2 full baths, unfurnished call 826-8413.

OZARK TRAVELER
Pickup campers, covers, motor homes, Travel Trailers, 5th wheel Travel Trailers.
Open weekdays, evenings until 8 P.M.
YOST
1254 S. Odell — Marshall, Mo.

11F—Campers for Sale

GMC SUBURBAN, 1968, low mileage, power, air. 1968 Fireball, 18½ foot, self-contained camp trailer. Both excellent, 827-3483.

1971 APACHE Mesa Camper, sleeps 6, excellent condition, $1100. 563-5658.

SHASTA TRAVEL TRAILERS and Motor Homes. Make reservations now. U.S. Rents-It, 530 East Fifth.

MUST SACRIFICE: 1969 Shasta Travel Trailer, 13 foot, sleeps 4, stove and refrigerator, $695, 826-3661.

RED ARROW, 30 FOOT trailer, tandems, reasonable, all the goodies, 1102 East Broadway.

12—Auto Trucks For Sale

1967 FORD RANGER pickup, air-conditioning, needs chrome. 1973 Pontiac Sport Lemans. See at 1102 East 9th or call 826-0393.

1968 DODGE Custom- Sportsman window van with extra seat, automatic, V-8, low mileage. Call 826-4756.

1966 6 CYLINDER Ford Pickup with camper, good condition. See at 1320 West 11th. 827-0683.

1962 CHEVROLET TRUCK, 2 ton, 6 cylinder, 4 speed, McCown Brothers, Salvage, 1400 North Grand.

1969 FORD ½ TON, automatic transmission. Call 343-5663.

15—Motorcycles and Bicycles

BUY YOUR HARLEY Davidson or Suzuki from Sedalia's oldest Motorcycle Dealer. Largest selection plus expert service and parts. Yeager's Cycle Sales, 3001 South Highway 65.

"72" SUZUKI 400cc Enduro, good condition, new chain, 4,000 miles, extra sharp, big knobby on rear, must sell at $750. Call 826-1671 or Route 2, Hiway C, Morris Trailer Court.

HODAKA MOTORCYCLES: for street, trail, or racing. See them. Sedalia Cycle Center. 205 South Lamine.

1970 — 500cc SUZUKI ported and polished, like new, $695. Also mini-bike, 827-2264.

10 SPEED BICYCLES in stock. Trade yours in. Sedalia Cycle Center, 205 South Lamine, 826-9229.

1973 BULTACO ALPINA, very good condition. After 5 p.m., 816-886-2734.

1970 BRIDGESTONE 175, 3,200 miles, good condition, $200. Call 826-5119 after 5 p.m.

1972 HONDA 750: Call 826-8174 after 5:30 p.m.

See 'Em All!
HONDA CB-750
The Finest "Quality" Motorcycle!
See the new mini-trails and mini-bikes from Honda. Prices start at
$245
4 cycle motors, no oil mixing.
Hours Mon thru Fri 9 to 6
Sat 9-5 Mon & Fri
Till 9 P.M. Sun 1-5
826-1553
DICK'S HONDA
S. HWY 65 SEDALIA

16-A—Repairing

TRUCK & TRACTOR REPAIR SERVICE
Gasoline and Diesel
Qualified Mechanics
Semi-Trailer repairs a specialty!
HOWARD TRUCK & EQUIPMENT
3110 W. Broadway — Sedalia
826-3571

17—Wanted Automotive

WANTED TO BUY: old junk cars and trucks. Buds Salvage Company, Main and Mill, 826-1900.

18—Business Services Offered

DAY-NIGHT ELECTRIC and repair service. Furnace problems, electrical wiring, all types. Day Night 826-8557.

SLIPCOVERS, UPHOLSTERING, caning, draperies, restyling. John Miller's Upholstering. 613 South Engineer. No phone service.

WELL DRILLER, LLOYD DEUSCHLE — 826-2559. New wells drilled, old wells repaired. Pumps, financing. Satisfaction guaranteed.

ELECTRIC MOTOR REPAIRS. All makes. Work guaranteed. Cole and Cooper Electric. 218 South Kentucky.

SEPTIC TANK CLEANING, portable toilets for rent; D.D. Esser, Sedalia, Route 2, 826-8622.

WELL DRILLING wanted. All new rotary equipment. Joy Harper Well Drilling. Call collect, 816-638-4482, Hartwell, Missouri. 64788.

WANTED HAULING: We haul anything in or out of town, 1½ ton truck available, 827-3978.

FAIRBANKS MORSE PUMPS
Pumps Installed
We have Trenching Equipment.
KEELE SERVICES
2 mi. E. of LaMonte On Hwy. 50
Phone (816)347-5352 or 347-5455

WATER WELL DRILLING
Two new rotary drills.
Serving this area since 1915.
W.C. SCHNELL & SONS
BOONVILLE, MO.
Call collect 882-5682 or 882-6777

19—Building and Contracting

WORK GUARANTEED: Carpentry all kinds, masonry, brick, rock work, roofing, water proofing, no job too small, free estimates. Florence, 816-368-2463.

CARPENTER with 30 years experience, finishing and paneling a specialty. Small remodeling. George Schaumann, 827-2044.

ROOM ADDITIONS, ceilings lowered, foundation work, panelings, cabinets, good references, help with financing, call 826-2526.

HOME IMPROVEMENTS: carpenter work, siding, roofing, painting, concrete work. George Hudson. 826-2981.

HOME IMPROVEMENTS — Carpenter work, siding, roofing, painting, concrete work. Reasonable, Roy Keele, 826-8759.

PAINTING, PAPERING, paneling, roofing a specialty. B. J. Short. 827-3152.

25—Moving, Trucking, Storage

SMITHTON STOCKYARDS. Open Mondays. Pickup any amount, Elmer Bass, Florence EM8-2528. Paul Bass, 826-8279.

PACKAGE DELIVERY and light hauling. 826-5044.

26—Painting, Papering, Decorating

PAPER HANGING, and painting. Phone 827-0800.

26-A—Painting, Decorating

PAINTING AND DECORATING, inside and out. Paper steaming, tile flooring, odd jobs. Charles Hamby, 826-5234.

PAINTING AND DECORATING interior and exterior. Charles L. Vansell. 826-9224.

32—Help Wanted—Female

WAITRESSES: EXPERIENCED and beginners. We will train. Good students will receive special consideration. Apply in person. NuWay Cafe, 916 South Limit.

WAITRESS: not under 21, 3 nights a week, good salary plus tips. Apply in person at Jockey Club, South Highway 65.

WAITRESS WANTED, one part-time, one full time. Apply in person after 2:30 p.m. Missouri Bowl, 105 South Missouri.

WANTED HOUSEKEEPER and companion. Free room, board and small salary. Call Sunday or after 6 on week-days, 826-2497.

EXPERIENCED BEAUTICIAN to take over following. Dorothy's Beauty Salon. 415 South Vermont. 826-2309, 826-7046.

HAIRDRESSER WANTED: experience necessary. Fashion Flair Stylon. Phone 826-4250. Evenings, 827-2669.

LADY WANTED: hours 1:30-9:30, 5 day week, permanent employment. Apply in person, 1:30-9:30, Dixie Kitchen, Main & Prospect.

WOMAN COOK TO work days. Apply in person, Beverly's Restaurant, 1705 West Broadway.

WANTED COOK, full time, must be experienced, 6 a.m.-2 p.m. North 65 Cafe, 826-9523.

NEED BABYSITTER in my home, 5 days a week. Call 827-3538.

32—Help Wanted—Female

GOOD PAY! FRINGE BENEFITS! Employee discounts! Friendly surroundings! If these appeal to you perhaps you are the salesperson we are looking for to sell fine label ladies ready-to-wear. Write Box 394, Care Sedalia Democrat-Capital give qualifications.

ATTENTION LADIES: full or part time, Subsidiary of Bristol Meyers. We train, if you are interested in making money from your own home, call 826-2378.

PART TIME SECRETARY wanted 4 days a week. Must be 21 years, previous office experience preferred. Apply at Roth's Department Store, Sedalia, Missouri.

WAITRESS: 2 p.m.-10 p.m., must be permanent. $1.10 per hour, North 65 Cafe, 826-9523.

WAITRESS, EXPERIENCE NOT necessary. Apply in person. Coffee Pot, 112 South Osage.

LADY
General helper in leather shop. Ex-school teacher preferable. Apply in person.
112 West 5th

AN AVON TERRITORY
is now open in the Flat Creek and Green Ridge areas. Would you like to call on Avon customers there? Call 827-0126 after 6 p.m.

33—Help Wanted—Male

MANAGER TRAINEE WANTED, must be ambitious and willing to accept responsibility. Apply in person, Mark Twain Restaurant Steak House, 2901 West Broadway.

WANTED: YOUNG MAN for fry cook, student considered. Apply Beverly's Restaurant, 1705 West Broadway.

AUTOMOTIVE TIRE sales, experience preferred, company benefits, apply in person at Tempo Office.

MALE, PART-TIME porter. Apply at Skaggs, Thompson Hills Shopping Center.

NIGHT JANITOR WANTED. Apply in person, Holiday Inn, 32nd and Limit.

GRANTS NEEDS
furniture department salesman. Fast growing retail chain offers top benefits, commissions. Some experience needed in the furniture and home furnishing field. Apply today 9 to 5.
GRANT CITY
State Fair Shopping Center
Equal Opportunity Employer

WANTED SERVICE MANAGER
Must be capable of supervising Service Department. Salary open. For confidential interview ask for Ken or Glen Yost.
YOST CHEVROLET
MARSHALL, MO.
886-3348

33A—Salesmen Wanted

CAREER OPPORTUNITY, Mutual of Omaha and United of Omaha. Call 827-1804. Equal Opportunity, M-F Employer. 24 hours recording service.

34—Help Wanted—Male and Female

EXPERIENCED COOK, wages depend on performance, but you can be the highest paid cook in town. If you are working now, you can make more at the NuWay Cafe if you can handle the job. Apply in person at NuWay Cafe. 826-9730.

CONTROL CLERK - RECEPTIONIST needed. Full time position. Some knowledge of bookkeeping or accounting helpful. Send resume to Box 396, Care Sedalia Democrat, Sedalia, Mo.

HELP WANTED: part-time waitress, part-time dishwasher, full time cook. Pit Stop Cafe. Apply in person or call 826-9771.

MANAGER WANTED: also full or part time help, apply in person, 10 a.m.-5 p.m., Mr. Swiss, 821 Thompson Blvd.

MAN OR COUPLE
To clean business office, showrooms and shop after 5 p.m. 4 to 5 hours necessary to do the job. Apply to Bill Greer.
1700 WEST BROADWAY

SHOE DEPARTMENT MANAGER WANTED
Full time, includes Saturday and 2 evenings a week. Salary commensurate with experience. Many company benefits. Apply in person 9-5, Monday through Friday.
GRANT CITY
State Fair Shopping Center
An Equal Opportunity Employer

36—Situations Wanted—Female

EXPERIENCED SEAMSTRESS wants to do sewing, reasonable rates. Call 347-5302 weekday mornings.

37—Situations Wanted—Male

HAY HAULING WANTED, weekends and evenings. John Dumsday, Route 3, Box 211, Sedalia, Mo. 827-0951.

HOUSE PAINTING WANTED: reasonable price. Porch fixing. 826-0687.

Gift Ideas

FOR DAD
JUNE 17th

Our Special
PRIME RIB
and STEAKS
Dine Out With That Someone Special!
LE ROY'S
826-9603
905 S. Limit

TREAT HIM LIKE A KING
Treat Him to Dinner
"It's Finger Lickin' Good!"
KENTUCKY FRIED CHICKEN
826-6912 — 1513 S. Limit

REMEMBER DAD WITH GOLF SHOES

ALL SIZES
$19.88 to $25.95
DEMAND DISCOUNT SHOE STORE
520 South Ohio — 826-2545

DON'T FORGET DAD

STINGER SAM SAYS

"Remember Dad With Auto Parts,"
WHOLESALE PRICES
Open Weekdays 8 Til 8
Sundays and Holidays 8 'til 5
DAVIS AUTO SUPPLY INC.
2610 W. Bdwy. — 826-0567

TAKE DAD OUT FOR DINNER
BEVERLY'S
HOUSE OF FINE FOODS
1705 West Broadway
826-9655

BUY A MAN'S GIFT AT OUR HARDWARE STORE!
- Black & Decker Lawn Care Equipment
- Tools
- Fishing Equipment
- Golf Supplies
- Camping Equipment
- Electric Shavers

CASH HARDWARE
BOTH STORES
Downtown
106-16 W. Main, 826-6565
N.W. Corner, St. Fair Center
S. 65 Phone 826-0458

- TOOLED BILLFOLDS and MEN'S BELTS
- SHOE SHINE KITS AT CUT PRICES.
- HAIR GROOMING KITS IN LEATHER CASES.

GEORGE'S SHOE REPAIR and LEATHER SHOP
112 West 5th — 826-7209

FOR DAD
THE GREATEST GUY IN THE WORLD
Treat Your Dad To An Old Time Dinner At Old Time Prices!
State Fair Restaurant
827-0335 — 827-0335
State Fair Shopping Center

GIVE DAD A BOY FOR FATHER'S DAY
(A LAWN BOY THAT IS)

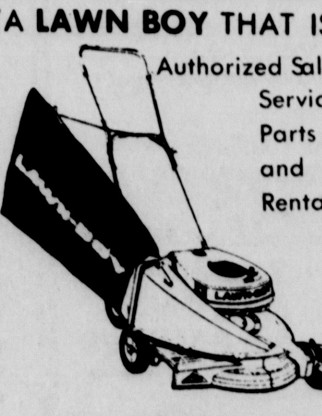

Authorized Sales, Service, Parts and Rentals
U.S. RENTS IT
530 East 5th — 826-2003

SPECIALS
Special Group
MEN'S TIES
Reg. $3.77 Each
3 for $5
Fischer "Duchess"
POOL TABLE
Model 2218
Reg. $497 — **$397**
G * DISCO
1020 Thompson Blvd.

AUTO PARTS FOR DAD
Spark plug socket set or combination wrench set or auto parts.
- Spark Plugs
- Oil Filters
- Gas Filters, Etc.

WHOLESALE PRICES
Home Owned & Home Operated
PALMER'S TOOL SUPPLY
1811 S. Limit — Sedalia

THE HOMELITE E-Z

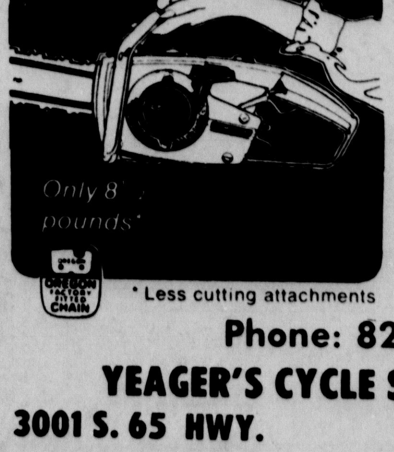

Newest of the world's fastest selling chain saws
- Easy to start, easy to run, easy to handle
- Cuts 8" hardwood log in 6 seconds; an 8" softwood log in only 3½ seconds.
- Takes up to 20" bar; fells trees to 3 feet in diameter

*Less cutting attachments
Phone: 826-2925
YEAGER'S CYCLE SALES & SERV.
3001 S. 65 HWY. — SEDALIA, MO.

47—Dogs, Cats, Other Pets

PET BOARDING: by month or day, excellent facilities and personal care. Cook's Suburban Kennels. 826-3490.

OBEDIENCE CLASS will be held by State Fair Kennel Club, starting June 13. For more information, 826-7061, 827-1839 or 827-2064.

SUSIE'S POODLE SHOP! Professional Grooming. Personal Care. Monday through Friday. Dress your pet up for Spring. 827-2064.

WANTED: TEMPORARY home for good dog, part collie and cocker spaniel. Also, home for older Siamese cat. Approximately 6 weeks, will pay. Phone 827-2670.

(CREAM CRACKER) miniature poodle, 4 months, cream colored, nice disposition. Susie's Poodle Shop, 827-2064.

DEL-JO BOARDING KENNELS. Make reservations, 8 a.m.-10 p.m., personal attention. Route 1, 826-2086.

FREE PUPPIES: ¾ German Shepherd, females. Bill Gant, 410 Ferguson, Tipton, Mo. 816-433-5862.

WANTED: PARROT, small or medium size, tame. 647-2235. Windsor, Missouri.

BROWN TOY POODLE pups, AKC registered, shots, wormed, 9 weeks old, 834-5751, Pilot Grove.

FEMALE ST. BERNARD: 3 years old, rough coat with full mantle, AKC, make offer. 347-5595.

WANTED: YOUR POODLE to trim. Reasonable. 827-1002.

48—Horses, Cattle, Other Stock

YORKSHIRE BOARS and gilts, purebred, breeding age, 4½ miles southwest Ionia. Phone 285-3369, John Ficken.

SADDLES — ENGLISH AND WESTERN, new and used, discount prices. Jamie's Tack Shop, Windsor, 9 to 6 daily, Fridays till 9:00.

ISN'T IT SMART to get everyones sort and price before you sell hogs. Our number is 886-6009, Marshall, Missouri.

PERFORMANCE TESTED Polled Hereford bulls, Diamond H Ranch, Phone 343-5378 or R. A. Potts, 826-0396.

PUREBRED HAMPSHIRE boars, Highway 50 East at city limits. Walter Bohlken. 826-7767.

REGISTERED ANGUS BULLS Charles W. Bluhm, Sedalia. 826-4741.

FOR SALE: 3 MILK COWS, Phone 343-5742.

51—Articles for Sale

ANTIQUE WOOD COOK stove, top 22x28 inches, 4 top plates, built-in oven. 3 horsepower one cylinder Witte gas engine, runs. 330G powder actuated stud driver, complete. 8 foot Antique glass sliding door showcase. 6 foot varnished work bench, 4x4 inch legs, 2 inch top. 12 foot aluminum John boat. 826-0197.

ROCKWELL TABLE SAW (Excellent Condition). Used Electric Hand Drills and Skilsaws, Assorted Saw Blades — 6 Inch to 10 Inch, Hand Staplers. Camper jacks, Table tops and Various Camper Supplies and Equipment. Klassic Manufacturing Company, Inc. 826-4676.

1972 JOHN DEERE 140H3, lawn and garden tractor with mower, excellent shape, several attachments, all hydraulically operated. 826-8645 after 4 p.m.

EVERY MAKE electric carpet shampooer does a better job with famous Blue Lustre. T G & Y.

SPINET PIANO, dark walnut, good tone, $375. Bumper pool table, like new, $90. 827-3659.

51—Articles for Sale

GOOD USED REFRIGERATORS, Stoves — Dinettes — Cabinets — Washers — Dryers — Sofas — Chairs — Tables — Beds — Chests — Dressers — Antiques, collectibles. Cook's, 16th & Missouri.

TWO 4 INCH WELDED steel pipe clothesline poles and 200 foot of clothesline, set $20. 45 pound Ben Pearson hunting bow with arrows, bow quiver, $30. 826-7877.

1 REMINGTON ELECTRIC large typewriter. Also Remington electric adding machine. McCown Brothers Salvage, 1400 North Grand, 826-4012.

CLEANINGEST CARPET CLEANER you ever used, so easy too. Get Blue Lustre. Rent electric shampooer $1. Coast to Coast Stores.

CLOTHES LINE POLES, barrels, 2 inch and 3 inch pipe and miscellaneous pipe. McCown Brothers, 1400 North Grand, 826-4012.

SERVICE — WE SERVICE all makes sewing machines and vacuum cleaners. Lee's Sewing Center. Thompson Hills Shopping Center.

STOVE, REFRIGERATOR, beds, sewing machine, dining room table and miscellaneous. 1007 West 7th Street.

LIVING ROOM SUITES: sofa and matching chair. $400 value, just $199.95. Only 16 suites. First come, first served. Call 816-826-9542.

RECONDITIONED: washers, dryers, and vacuum cleaners, all guaranteed. Turner's Appliance and Repair, 116 East Main.

2 ENCLOSED TRUCK bodies, nice for storage. McCown Brothers, 1400 North Grand. Call 826-4012.

TRU COLD REFRIGERATOR, white, 2 door, semi-automatic, like new, $100. 826-6286.

NEW — GRANDFATHER Clock, priced reasonable, 711 West 6th or call 826-4925.

OLD RAILROAD TIES for sale. Call 826-8093.

55 GALLON BARRELS for sale, $2 each. DeLong's Inc. Harding Street.

NORTH STAR THRIFT SHOP
Hiway 50 & 127
LA MONTE, MISSOURI
Thurs. & Fri., Noon - 7
Saturday, 9 - 7
Used furniture, dishes, ceramics, clothes, hospital beds, new lawn mowers.

SALE
SURPLUS BUILDING MATERIALS
Paint, stain, doors, hardware, windows, trim, nails, masonite panels, 2 furnaces, 2 - 30 gallon LP water heaters, etc.
Cash & Carry
8:00 to 4:00 P.M.
Monday - Friday
HOME BUILDING CORP.
303 North Park

USED ALUMINUM PRINTING PLATES
22" x 32" x .010"
Suitable for flashing insulating and many other uses.
25¢ Each
Call at
Sedalia Democrat

51-C—Antiques

FISCHER'S FURNITURE STRIPPING
of Stover, Missouri
Removes paint, varnish, lacquer, from wood or metal surfaces with PSI Vat Dip process. Phone 314-377-2517 for free estimate. downtown Stover.

52—Boats and Accessories

CHRYSLER SALES-SERVICE repair and refinishing on all brands. Bob's Marina, South 65, Junction V.

75 HORSE POWER EVINRUDE motor, 16 foot Fiberglas boat. Call 826-3122 or 827-0109.

53—Building Materials

CREEK GRAVEL, delivered, call 826-5051.

ROAD ROCK all sizes and kinds. Dial 826-7771. Howard Quarries.

55A—Farm Machinery

730 JOHN DEERE Diesel, wide front end, electric start, excellent mechanical shape. Has 3-16 inch plow. Phone 427-2342.

HESTON HAY stacking machine, very reasonable. Norbert Langkop. Otterville, 298-3257.

JOHN DEERE HAY conditioner, used three years. Price $350. Call Versailles (314) 378-5313.

FORD 4 ROW PLANTER, all attachments, G. V. Streit, Pilot Grove, phone 366-4789.

56—Fuel, Feed, Fertilizer

GOOD HORSE HAY, straw, alfalfa, delivered in pickup loads. 538-4433 after 5, ask for Tom.

62—Musical Merchandise

SPINET PIANO: May be seen in your area. Reliable persons interested in small balance and low payments may write to Richardson Music Company, Poplar Bluff, Mo.

SAVE 20% - 25%
KIMBALL PIANOS & ORGANS
IKE MARTIN MUSIC
608 S. Ohio 827-3293

Lawrence Welk's Choice
THOMAS ORGANS
Optigan Music Maker
PRICES START
$419.95
at
MUSIC CITY
In G-Disco of Sedalia
1020 Thompson Blvd.
Call 826-8248

FINE QUALITY
PIANOS
- **BALDWIN**
- **WURLITZER**

wide variety of finishes and styles to choose from.
FINANCING AVAILABLE
Prices to fit anyone's budget.
SHAW MUSIC CO.
702 South Ohio—826-0684

68—Rooms without Board

SLEEPING ROOMS for gentlemen, shower, private entrance, 322 West 7th.

69-A—House Trailers for Rent

MOBILE HOMES FOR RENT: extra nice 2 and 3 bedroom, completely furnished, free water and sewer. Garbage collection and lawn service, 826-9560.

2 BEDROOM, FURNISHED mobile homes for rent or trailer spaces. Wilson's Trailer Court, 826-4572.

2 BEDROOM completely furnished with utilities, $135 month, call 826-8192.

FOR RENT OR SALE: late model mobile homes. Owner will finance. 826-3251.

69—C—Mobile Home Space for Rent

MEADOW LARK ACRES mobile home park, lots 100x150, $30 Porches, steps, water furnished. 826-1753, 826-6493.

SUBURBAN, large yard, shade, night light, trash pickup, propane gas tank, Adults, no pets, 827-2378.

LOTS AND MOBILE HOMES for rent. Heritage Village, call 826-6409.

51—Articles for Sale

NEW COLOR TV AND STEREO FLOOR SAMPLES AND SOME WITH SLIGHT CABINET DAMAGE.

25" MOTOROLA QUASAR COLOR TV
Was $629 **NOW $479**

25" PB. EARLY AMERICAN COLOR CONSOLE
Reg. $629 **NOW $425**

23" QUASAR CONSOLE
Reg. $519 **NOW JUST $329**

25" QUASAR CONSOLE, 100% SOLID STATE.
Reg. $629 **JUST $479**

76" MOTOROLA MEDITERRANEAN CONSOLE STEREO WITH AM-FM PHONE AND BUILT-IN 8 TRACK.
Reg. $679 **NOW JUST $489**

60" MEDITERRANEAN PB CONSOLE STEREO WITH AM-FM PHONO & BUILT-IN 8 TRACK
Reg. $399 **NOW $269**

USED 8 TRACK TAPE PLAYERS..$10 AND UP.

STAR TV
420 WEST 16TH 826-4756

32—Help Wanted—Female

SALES ARE UP

PRODUCTION STITCHERS NEEDED

Experienced shoe, garment or home stitchers. Apply at Weber Shoe Co., Inc. at Moniteau and Auglaize Streets or by telephone call collect 816-433-5511 or by mail P.O. Box 100, Tipton, Mo. 65081.

74—Apartments and Flats

BROADWAY ARMS: 1 bedroom, redecorated, new carpets, drapes, furnished, steam heat, water, parking lot, washing machines, dryers, air-conditioners, deposit, references. 827-2519.

FOUR ROOM LOWER—three and 2 room upper furnished apartments, clean, newly decorated. Adults. No Pets. Deposit. 827-1140 or 826-2367.

1-2 BEDROOM APARTMENT Somerset Apartments, Sedalia's largest and finest. West 50 Highway at Ruth Ann.

4 ROOMS, UPPER, unfurnished, private bath, entrance, stove, water, electricity, newly decorated, adults, 826-3219, 826-9983.

WELL FURNISHED, two bedroom, central air, utilities paid, adults only, no pets, 6th & Moniteau. 527-3566.

2 CLEAN FURNISHED rooms, upstairs, West Side. Prefer older person. 820 West 4th, show Saturday and Sunday, $40.

3 ROOM FURNISHED, upper, attractive apartment, private bath, garage, $75, no pets, adults. 826-1222.

SMALL APARTMENT furnished, utilities paid, adults, no pets. 217 East 6th.

3 ROOM APARTMENT, nice, furnished, adults, west side, off street parking, owner 1301 South Marshall.

3 ROOMS AND BATH, furnished, 826-8661, Cramer Apartments.

UNFURNISHED
New 2 bedroom luxury apartments, all electric kitchen, C A, W W carpet, off street parking. Call J-M Real Estate, 827-0956.

SEDALIA'S FINEST APARTMENTS
Swimming pool, air-conditioned, completely carpeted, drapes, all-electric kitchen, apartment available.
TOWNHOUSE MANOR
'0th and State Fair Blvd

FURNISHED
large bedroom, living room, kitchen, completely furnished, draped, carpeted, ceramic bath, private parking, water furnished, no pets, adults. $115.
SHOW-ME REAL ESTATE
John Beatty, Broker
1700 West 9th 826-3663

75-A—Business Places for Lease

WAREHOUSE SPACE: loading dock, office space if desired. Call 826-7349 or 826-9229 after 4 p.m.

75-D—Duplex for Rent

2 BEDROOM, unfurnished, carpeting, fireplace, appliances, 1517 West 4th, show Saturday and Sunday or call 913-267-0573, $125.

77—Houses for Rent

2 BEDROOM HOUSE, carpet, utility room, attached garage, storage space. $135 month. References required. 826-6723.

3 BEDROOM AND GARAGE, 230 West Avenue, Sedalia, $100 month, prefer man and wife. 347-5534.

3 BEDROOM HOUSE for rent, 911 East 7th, $90 month. Inquire 917 South Grand.

4 BEDROOM HOUSE for rent, $55 month, 702 South Summit. Call 827-1009.

78—Offices and Desk Room

OFFICE SPACE: 11th and Grand, very nice, ground floor, off street parking. For appointment, call 826-7349 or 826-9229 after 4 p.m.

OFFICE SPACE FOR RENT: $60 month includes utilities, air-conditioning, janitor service, parking and good location. 826-6088.

81—Wanted—To Rent

WANTED TO RENT: 2 bedroom unfurnished apartment or house for one year. Must be available by July 1st. Also, must allow pet. 826-7936.

82A—Business for Sale

CAFE FOR SALE, due to health, sacrifice, good local business. 647-3447.

83—Farms and Land for Sale

170 ACRES: Pettis County, Southwest corner of paved county road O and N. J. S. Thomas, Box 80372, Atlanta, Georgia, 30341. 404-394-4647.

84—Houses for Sale

FOR SALE BY OWNER: 5 room house, central heat, east, call 826-1175.

FOR SALE BY OWNER: 4 bedroom colonial, 2½ baths, on 1 acre lot in city. Phone 826-5976.

BIG HOUSE PRICED RIGHT
Older home, 2 story, 4 bedrooms, new bath, new roof, nice front porch and shade trees. Sets well on lot.
Call Frank Sprinkles
FAIRWAY REALTY CO.
826-4130

GARDENER'S DELIGHT
French accent, 4 bedrooms, fully carpeted, family room with fireplace, huge kitchen, 2½ baths, double garage, 30's. 141.
MONSEES REALTY
826-5811

84—Houses for Sale

4 BEDROOM TRI-LEVEL, 1 and 2-½ baths. Drive by 2605 South Stewart. For appointment 826-9435.

2 BEDROOM HOUSE, dining room, corner lot, $8,500. 723 East 15th.

COUNTRY LIVING
For sale: New 3 bedroom, brick trim, family room, carpeting, located on ¾ acre. Call Judy Kitchens, 826-9952 or 826-1937.
WAYNE DAVIS REALTY CO.

THE ANSWER TO YOUR DREAMS — A 3 bedroom home 1½ baths, fireplace, tucked among trees and located on a 17 acre tract 5 minutes from town, swimming pool, stocked fishing lake. Be an early bird on this one. 447.
ADAM AND EVE never had it so good. 2 or 3 bedroom modern lake home, all furniture included, located at Warsaw in Blue Branch sub-division on a good water front lot. Also have vacant adjoining lot, electric heat, woodburning fireplace. It's a bargain at $13,500. 449.
106 ACRE FARM with 6 room bungalow, grade A dairy barn, 2 ponds, mostly tillable and a good grain farm, 6 miles from Sedalia.
MONSEES REALTY
826-5811

J-M REAL ESTATE
STATE FAIR SHOPPING CENTER
James R. Hamilton, Broker
827-0956
DeLois M. Wallace, Agent
826-0906

1 ACRE SUBURBAN — 3 bedroom, family room, kitchen and dining, w.w. carpet, 2 baths, full basement, attached garage.
ALL BRICK — 2 or 3 bedroom 2 story home, formal dining room, 2 fireplaces, w.w. carpet throughout, c.a., family room, full basement, attached garage. Heber Hunt school district.
EXCLUSIVE — 2 bedroom 1½ baths, family room, formal dining room, basement, garage, storage building and work shop on large corner lot.
NEW — 3 bedroom ranch, 1½ baths, attached garage, full basement. Choice of colors.
DUPLEX — 2 bedrooms, living room, family room, bath, c.a., carpeted, garage. A must to see.
INCOME PROPERTY — 5 unit complex on corner lot close to town.
360 ACRE FARM — 3 bedroom home, family room, bath, utility room, 2 barns, 2 ponds.
WE APPRECIATE YOUR LISTINGS CALL ANY TIME

84—Houses for Sale

3 BEDROOM: dining room, family room, central air, double car garage, West. 826-7167 after 5 p.m.

WELL BUILT, MODERN, one bedroom, nice built-ins, low utilities, ideal for retired couple, 826-4921.

614 EAST 17TH
Nice clean bungalow, 2 bedroom, hardwood floors, full basement, detached garage, beautiful corner lot. Shown by appointment. An exclusive with—
FAIRWAY REALTY CO.
826-4130

REAL ESTATE
CLELL FURNELL CO.
INSURANCE
1100 S. GRAND 826-6236

"Integrity in Service"
FAIRWAY realty co.
FRANK SPRINKLES
BROKER
3101 S. LIMIT **826-4130**
Bit o' Wisdom:
Every river flows into the sea, but the sea is not yet filled.
How May We Serve You?

85—Lots for Sale

BUILDING LOTS for sale, outside city limits, city water, natural gas. Furnell Construction Company, 3905 South Limit, 827-2230.

COMMERCIAL BUILDING site, 136 foot frontage, gas, water. 112 East 14th St. Price $6,000. 826-1173.

86—Shore, Mountain, Lake for Sale

FOR SALE: 8x48 MOBILE Home on 3 acres, wooded tract, 11 miles southwest of Versailles, carpeted and completely furnished with air-conditioning. Good roads, water and electricity available, $2,800. Owner will finance. Call 827-3148 weeknights after 6.

LAKE LOTS
20 miles S. of Stover, Lake of the Ozarks, camping, mobile homes or building lots, water to all lots, electricity, telephone, boat ramp, beach area, cleared level lots, beautiful oak trees. $795. $50 Down.
Some uncleaned lots $10 Down.
New 2 bedroom cabins on water front lots—$7,950. Terms available.
New 12'x50' Mobile Homes with lot $4,995.
JET LAKE LOTS
826-2287, 827-1548, 314-372-5419
Office S. 65 Highway at City Limits of Sedalia

75—Business Places for Rent

STATE FAIR SHOPPING CENTER
E-X-P-A-N-S-I-O-N

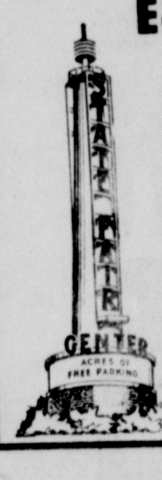

Small shops, retail or office space for rent or lease. 1,000 feet or more now available.
Call or Write:
W.E. Bingaman
Sedalia, Mo. 65301
816-826-8600

83—Farms and Land for Sale

WANT OUT OF TOWN?
This beautiful home sets on 2 acres, 6 miles from Sedalia. 3 or 4 bedroom, family room. Let us show you this home.
Call Frank Sprinkles.
FAIRWAY REALTY CO.
826-4130

UNITED FARM AGENCY

1350 — 2 BEDROOM home, large corner lot, Otterville, good terms. $6,700.
1349 — 1 ACRE building site, Smithton, all city utilities, $3,000.
1355— 30 ACRES on highway, creek, lots of nice big trees, grass, 16 miles Sedalia, nice building site. $12,000.
1347 — 40 ACRES building site on blacktop, 7 miles to Sedalia, Green Ridge school. $18,000.
1300 — 12 ACRES, building site, North 65 Highway, 10 miles, fenced, all in grass. $8,300.
1354 — 61 ACRES on highway, excellent home site, 3 ponds, creek, 15 acres nice trees, barn, $22,500.
1352 — 84 ACRES on highway, 20 miles to Sedalia, extra nice 3 or 4 bedroom home, fireplace, basement, all in grass, good fences. $42,000.
1359 — 160 ACRES highway farm, lots of potential. $66,700.
1337 — 300 ACRES grain farm, good building site, highway location, $120,000.

WE APPRECIATE YOUR LISTINGS
½ MILE SOUTH OF CITY LIMITS ON 65 HIGHWAY
OFFICE PHONE 826-5911
Gerald E. Hancock 827-1016

89—Wanted—Real Estate

WANTED: GOOD 2 or 3 bedroom home, full basement and garage, will pay cash. 826-1173.

2 OR 3 BEDROOM home from owner. Cash. Locate, describe, price. Write Box 395, Sedalia Democrat.

84—Houses for Sale

406 EAST FIFTH
DUPLEX
Price reduced, anxious to sell. Would consider trade for suitable, house, mobile home, or car.
Call Frank Sprinkles
FAIRWAY REALTY CO.
826-4130

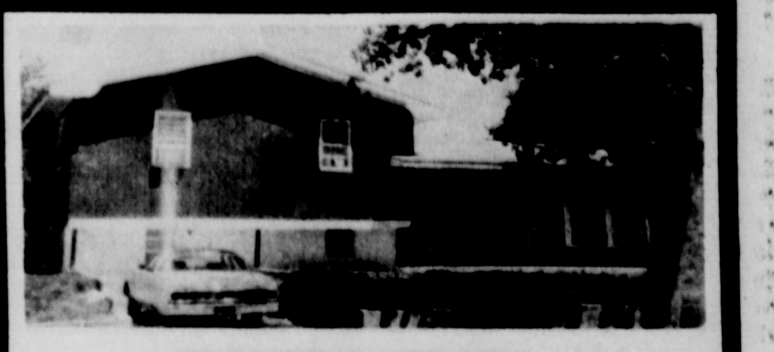

OWNER SAYS SELL
Beautiful tri-level, 3 spacious bedrooms, 1½ baths, huge family room, good west location. Shown by appointment only.
Call Frank Sprinkles
FAIRWAY REALTY CO.
826-4130

Wayne Davis Realty Co.
922 SOUTH LIMIT (South 65 Highway) 826-1937
Wayne Davis, Broker 826-4470
Chet Chalfant, Agent 826-3433
Judy Kitchens, Agent 826-9952

A VERY LIVABLE HOME — 3 bedroom brick big enough for an active family. Excellent location 1611 W. 13th.
20 ACRES — spacious modular 3 bedroom, 2 baths, wood land.
5 A. — redecorated 2 bedroom, West location.
30 A. — unimproved, near city limits, natural gas.
7 A. — open, unimproved, road on two sides, city water available.
2 A. — nice 3 bedroom, den, part basement, carpeting, utility, carport, West.
120 A. — 2 story, 3 bedroom home, 20 miles from Sedalia.
BRICK MOTEL, excellent location.
96 A. — borders creek, 35 A. tillable, balance rolling woodland.
260 A. — 95% tillable, machine shed, bins, ponds, well, fertile land.
164 A. — nice bungalow, 100 A. pasture, 64 timber, some bottom land, borders creek, highway frontage.
40 A. — good bungalow, all in grass, fishing lake.
OFFICE OPEN ALL DAY SATURDAY

PUBLIC SALE

As we are moving, we will sell the following furniture and tools at auction, located at 1307 West Third St., Sedalia, on

TUESDAY, JUNE 12, at 1:00 P.M.

G.E. Refrigerator, cross-top freezer
Gas Range
50,000 BTU Gas Heater
5-Pc. Dinette
Several Extra Chairs
Hide-A-Bed; Arm Chair
2 Platform Rockers
2 Single Beds; 3 9x12-Ft. Rugs
Coffee and End Tables
Lamps-Pair Vainity Lamps
Cedar Wardrobe; Several Small Rugs
Stand Table; Shadow Box
Antique Cedar Chest
Several Pictures and Frames
Wall Clock; Electric Clock
Lot of Dishes; Cooking Utensils
Baby High Chair and Bed; Playpen
Barbeque Grill; Garden Hose
Lot of Good Tools; Several Elec. Fans
M.W. 5 H.P. Riding Mower, like new
Drapes; Some Linens; Bedding
Lots of miscellaneous

Terms: Cash. Not responsible for accidents.
MR. AND MRS. W. E. BILDERBACK
Jerry Ondracek, Auctioneer **Pat Brown, Clerk**

PUBLIC SALE

To settle the estate of Beverly Moon we will sell at public auction the following Household Items, Antique Furniture and Dishes on:

SATURDAY, JUNE 9, 1973, at 12:30 P.M.

1635 West 7th Street, Sedalia, Mo.

China Cabinet, Love Seat
Flax Wheel, Table Lamps
Bamburg Grandfathers Clock
Seth Thomas Mantle Clock
8-day Welch Bastle Clock
4-Antique Chairs, Doll
Cut Glass, Carnival Glass
R-S Prussia Bowl, Limoges Plates
Gone with the Wind Lamp
Antique Dishes, Shot Gun
Old Picture Frames
Walnut Salad Bowl on stand
Divan, Two End Tables
Lamp Tables, Coffee Table
What-not, Tiered Stand
2-Tier Tables, Swivel Chair
21 inch B-W RCA T.V., good
Table and Floor Lamps
Smoking Stand, 9x12 Rug
Gossip Table, Chair
Rd. Walnut Table, Buffet and Six Chairs
Linens, Cooking Utensils
Dishes, Tools and Other Items too numerous to mention
Wooden Twin Beds, extra nice
Vanity, Chest of Drawers
9x12 Rug and Pad
3-pc. Bedroom Suite with His and Her Dresser
4-pc. Bedroom Suite, complete
Smith-Corona Standard Typewriter
Revolving Fan, Window Fan
Night Stand, Cedar Chest
Kodascope 8-33 Movie Projector
5-pc. wood Breakfast Set
Hardwick Gas Range, Refrigerator
Picnic Table, Benches
Bar-B-Q & Table on wheels
22 inch Power mower, good
Metal Lawn Chairs
Rod, Reels, Fishing Gear
1969 Impala 2-dr. Custom Auto Hardtop, ps., pb., air, If not sold by day of sale, reserve right to reject any or all Bids. Car will sell at 2:00 p.m.

Terms: Cash. Nothing removed until settled for.
Not responsible for accidents.
James S. Kabler - Oscar W. Moon, Administrators
J. W. Hammond, Auctioneer

★ ★ ★ ★ ★ ★ ★

Your Dollars Buy More—

When You Use

Democrat-Capital Want Ads!

★ ★ ★ ★ ★ ★ ★

PUBLIC AUCTION

Antiques & Collectors Items

1004 East Ohio—Clinton, Mo.

SUNDAY, JUNE 10, 1:00 P.M.

2 round Oak tables
2 wooden ice boxes
2 Oak Hall trees with oval mirrors
1 small book case
Oak dining table
Round dining table
Cedar chest
2 old kitchen cabinets
2 8-day clocks (both run perfect)
Treadle sewing machine
2 old cash registers
Big brass bed (extra fancy)
4 old school desks
2 clock shelves
10-gallon barrel churn
2 fancy iron beds
2 old rocking chairs
12 crystal goblets
Cut glass
Red Aladdin Lincoln drapery lamp (rare one)
Other kerosene lamps
75 pieces of depression glass
Green oatmeal glass
2 coffee grinders
2 old fiddles
Roseville pottery
Carnival glass, Bohemian glass
Pressed glass, Mustache cups
Shaving mugs, Game plates
Toothpick holders
Sleepy-eyed pitcher
2 tobacco cutters, Cream cans
Iron kettles, Wagon wheels
Iron wheels, Picture frames
Model-T coils, Crocks, Jugs
Corn sheller, Ice tongs
Shoe lasts, Flat irons
Many Items Not Listed!

Terms: Cash

Sale Held in Air Conditioned Building—Restaurant Next Door

Not Responsible for Accidents Should Any Occur

MR. and MRS. LEWIS KNECHT, Owners

Clinton, Mo.—Phone 885-5121

Auctioneer: Larry Fosnow, Windsor, Mo.—Phone 647-5595

ANTIQUE AUCTION

V.F.W. Building—Marshall, Missouri

SUN., JUNE 10, 1973 12 Noon Sharp

From one of the older homes in the Concordia area comes this household sale. Due to threatening weather and small yard at the home, we have rented the V.F.W. building for this sale—buyers will be seated—doors will be open at 10 a.m. to give time to look our sale over.
Sale leans primarily towards antiques — however some modern.

OLD UNUSUAL & ANTIQUE

Very Nice Brass Bed
15 Trunks and Suit Cases, Large and Small, Camel and Flat Top, Some Nice Ones
Iron Baby Bed
Other Beds
Walnut Drop Leaf Table
Walnut Desk
Very Old Oak Table Cabinet
Old Pie Safe, Pierced Sides
Oak Side Board
3 Very Unusual Small Wooden Ice Boxes
Oak Book Case
Several Nice Rockers and Chairs
Fireplace Bench with Blue Velvet Cover
2 Treddle Sewing Machines
High Chair, Commode
Hand Made Desk and Chair
2 Sewing Tables
Large Gold Frame Mirror and Other Mirrors and Pictures Frames
Oak Lamp Table
Other Furniture

CHINA, GLASS, BEDDING, PRIMITIVES, ETC.

1909 Calendar Plate
Blue Opalescent Hobnail Vase
Divided Dish with Handle
Large Purple Blown Vase
2 Original Currier and Ives Prints
Rose Plate, Celery Vase
China Bowls
Mekin China Service for Four
Oatmeal Glass, Pressed Glass
Pattern Glass Spooner
Covered Bowl and 6 Sauce Dishes
Other Pattern Glass
Set of Bone Handle Knives and Forks
2 Pieces of Very Old Pottery
Copper Tea Kettle
6 Grape Pattern Tea Spoons
13 inch German Plate, Villory and Bock
Other Hand Painted China
Tin Mechanical Toys
Fire Place Fenders and Opening Cover
Old Marbles, Jewelry
Sad Irons
Wood Bowls and Buckets
Kerosene Lamps
Blue Bowl and Pitcher
2 Burner Coal Oil Stove
Very Unusual Old Iron Door Hinges and Knobs
Linens
2 New Silk Quilts
Other Bedding of All Kinds
Beautiful Pillows
Old Pocket Watch
Lots of Items in above Category Not Listed

MODERN

Metal Wardrobe
Metal Dish Cabinet
Baby Bed
2 Beds, Springs and Mattresses
Wood Lathe Tools
Alarm Clocks
Cooking Utensils
Some Modern Dishes
Other Items

Tems—CASH **LUNCH Will Be Served**

NOT RESPONSIBLE IN CASE OF ACCIDENTS

JOHN and ADA STEFFENS, owners

IMAN AUCTION CO. Salisbury, Missouri Phone 816-388-5702

PUBLIC SALE

As I have sold my home I will sell the following at 901 W. 11th in Sedalia on:

MONDAY, JUNE 11, 1:00 P.M.

Dining table, 6 chairs & buffet, nice.
Dinette set & 4 chairs.
Early American swivel rocker.
Platform rocker.
Bed complete, chest of drawers.
Antique chiffioneer.
Antique rocking chair.
Antique table, wicker rocker.
Antique straight chairs.
Round iron kettle, kerosene lamp, lot of old books, etc.
2 treadle sewing machines.
What not cabinet.
2 metal kitchen cabinets.
Maytag automatic washer.
Hoover vacuum sweeper.
Servel gas refrigerator.
9 x 12 carpet, come bedding, end tables, lamps, picture frames, trunk, metal shelf, lawn chair, porch glider, good bicycle, etc.
Large lot colored glass wrought iron lamps.
Some dishes & cooking utensils.
Royal wide carriage typewriter.
RC Allen typewriter.
Office dictaphone.
12 ga. shotgun.
22 cal. revolver.
Power lawn mower.
Homelite XL 2 chain saw, near new.
Large air tank on rollers.
BOAT AND PICKUP
14 ft. Aluminum fishing boat.
7½ hp. outboard mtr., boat trailer.
1964 Dodge ½ ton pickup, 6 cyl. engine, good rubber, 45,000 miles.

Terms: Cash **Not responsible for accidents.**

MRS. RAY LACY

Olen E. Downs & Homan R. Williams, Auctioneers

PUBLIC SALE

BEAMAN, MO.

As I have sold my farm I will sell the following at the farm 3 miles east of Sedalia on Hiway 50 to Route O, then 5 miles north on O to Beaman; or 3 miles north of Sedalia on Hiway 65 to HH, then 6 miles east on HH to Beaman, then ¾ mile east of Beaman on HH, then ¼ mile north and east on gravel. Watch for sale signs on:

FRIDAY, JUNE 8, at 1:00 P.M.

3 pc. bedroom suite, complete
2 pc. bedroom suite, complete
2 pc. living room suite
Hide a bed divan, good
MW refrigerator, dinette table
Enterprise gas range, buffet
Dinette set & 4 chairs
Coronada portable TV, good
Recliner chair, bookcase
Early American chair
Childs rocking chair
Antique oak china cabinet, nice
Antique stand table
2 antique straight chairs
Antique cane bottom chair
Antique wood stove
Antique kerosene lamps, flat irons, iron kettle, stone jars, etc.
Braided rug, throw rugs
Coffee & end tables
Portable record player
Lot of records
Singer portable sewing machine
Metal lawn chairs, lawn swing, typewriter table, dresser, small chest, occ. tables, large mirror, flower arrangements, lamps, clocks, pictures, elec. fans, elec. heaters, radios, curtains, drapes,
bedding, pillows, dolls, toys, games, crochet set, tubs, hose, bar b Q grill, dishes, cooking utensils, vases, etc.
Ride Master riding lawn mower, good
Lawn Boy electric start lawn mower, good
Some hand tools, hardwood flooring, step ladder, small vise, 3 joints of copper pipe & many other items.

Terms: Cash. Not responsible for accidents.

MRS. JAMES E. LAWSON

Olen E. Downs and Homan R. Williams, Auctioneers.

Pick up the phone and start a Want Ad working for you today!
826-1000

Democrat-Capital Want Ads!

Pettis Chapter # 279 OES will hold a stated meeting on Friday evening June 8, 1973 at 7:30 in the Masonic Temple 601 West Broadway, Sedalia, Missouri. All Past Matrons and Past Patrons will be honored. Visiting past Matrons and Past Patrons are cordially invited. Visiting members are always welcomed. Social session following the meeting in the dining room.
Margaret Gwinn, Secretary
Virginia Davis, W.M.

LaMonte Lodge No. 574, A.F. & A.M. will meet in stated communication on Friday, June 8 at 8:00 p.m. Regular business meeting. All members are urged to come out. Visitors welcome.
Elmer Patterson, W.M.
R. B. Burke, Sec'y

The Sedalia Shrine Club will hold its regular monthly breakfast meeting at the State Fair Restaurant at 7:30 a.m. on Saturday, June 9th, 1973. All Nobles are welcome to come out and join in the fellowship.
Murlan Tharp, President
Jerry L. Fox, Secretary

The International Order of Job's Daughters, Bethel 15, of Sedalia, Mo., will hold its installation of officers and choir on Saturday, June 9, at 7:30 p.m. in the Blue Room of the Masonic Temple. Pictures of officers and choir will be taken at 6:30.
Rosemary Klover, H.Q.
Linda Klover, Rec.

YOU ALL CUM, YOU HEAR—

Col. Rex and Col. Walt Are Making Deals With Southern Hospitality and Hominy Grits

1972 CHEVELLE 2 dr. HT, 350 V-8, auto trans., power steering, vinyl roof, fact. air, 21,000 mile Local car. South 65 Special **$2995**
1971 TORINO GT Fastback, V-8, auto. trans., power steering, fact. air, new tires. Sharp. low mileage, local car. LOOK **$2595**
1970 MAVERICK 2 dr., 6 cyl.,economy transportation, radio, 27,000 miles. Nice **$1495**
1969 LTD 2 dr. HT, V-8, auto. trans., power steering, fact. air, vinyl roof. Real and Alley Special **$1595**
1968 THUNDERBIRD, V-8, auto. trans., power steering, fact. air, vinyl roof. Must see to appreciate . . . . . . **$????**
1967 BUICK WILDCAT, 4 dr., V-8, auto. trans., power steering, fact. air, vinyl roof. Including hominy grits—Only **$995**

Over 50 more from which to choose. Give us a chance and we'll "MAKE A DEAL."

REX REAL & WALT ALLEY MOTORS

827-2100 See Col. Rex or Col. Walt S. Highway 65

A pickup that's packed with features.

Dodge Sweptline.

Dodge trucks did more than their part in making Dodge number three in nationwide car and truck sales last year. And for good reasons. You can get the Dodge Sweptline in three different models on two separate wheelbases. All three have great standards such as front disc brakes, independent front suspension, double-wall construction, and, unique to Dodge trucks, the Electronic Ignition System. See it at the Dodge Boys' today!

Dodge CHRYSLER MOTORS CORPORATION

AUTHORIZED DEALERS

THE DODGE BOYS

100 NEW CARS AND TRUCKS IN STOCK

BRYANT MOTOR COMPANY CHRYSLER MOTORS CORPORATION

AT 2nd & KENTUCKY
SEDALIA—826-2700

72's PRE-OWNED

CHEVROLETS

7 Impala Sport Sedans
TO CHOOSE FROM

5 Malibu Coupes
TO CHOOSE FROM

3 LeSabre Sport Sedans
TO CHOOSE FROM

BUICKS

ALL ABOVE CARS HAVE VERY LOW MILEAGE

WE NEED OLDER MODELS! COME SEE!

PAT O'CONNOR CHEVROLET

1300 S. Limit **BUICK-GMC, INC.** 826-5900

PUBLIC AUCTION

In order to dispose of the personal property of Lula Irene Wheeler, I will sell the following at public auction at the farm; go 8 miles north of LaMonte or 7 miles south of Sweet Springs on State Route 127 to Route D, thence west 3¼ miles on D Road, then north 1 mile to sale. Watch for sale signs.

SATURDAY, JUNE 9, 12:30 Sharp

Tappan 30 inch Avocado gas range, like new
Marble topped walnut dresser
4 Piece bedroom suite
Oak stack book case w-glass doors
Ingraham eight day clock
Coldspot deep freeze, chest type
Eldredge treadle sewing machine
Gate legged table
Wicker chair and rocker
Cherry wood chair; Bentwood chair
Oak dining table w-9 leaves
Oak rocker
Oak captain's chair
Glass door book case
Upright piano and bench
Antique secretary desk
Antique study desk
Mantle Waltham clock
Recliner, like new
Oak curved front dresser
Antique glass door wall mounted case
Pettis County history
2 Walnut antique beds
2 Antique rockers
Wardrobe
Study desk w-slate insert
Dresser w-wood nut pulls
Oak buffet; Child's rocker
Antique ink well; Studio couch
Desk, mirror
Homart window fan, therm. control
Sewing chest; Trunks; Electric mixer
Ironstone china
Flour and sugar bins
Pie safe; Lane cedar chest
End tables
9M BTU Warm Morning heater
40M BTU Moores gas heater
50M BTU Moores gas heater
Ingraham 8 day kitchen wall clock
Sears glass lined counter height hot water heater, electric
MW 2 door refrigerator
Wash tubs, washing machine
2 Burner kitchen coal range
Kero. range, pressure canner
Canes, books, ice cream freezer
Kero. lamps, bathroom scales
Iron bed, radio, camera, suitcases
Bedding, wooden bucket, ice tongs
Cracker jar, stone jars, crocks
Churn, cream can, oil heater
Tea kettle, buckets, school chair
Porch swing, 2 benches, pictures
Frames, garden cultivator,
Stillyard scales, round table
Wooden barrel, harness,
Stone jugs, 3 heating stoves
Dishes, pots and pans
Lawn Boy mower, (like new)
500 Gal. propane tank, ladders
Fainting couch, chicken waterers
Chicken feeders, metal barrels
Horse shoes, horse drawn equipment, walking plows, 3 section harrow, large mail box
Many, many other articles too numerous to mention

Not responsible for accidents **Terms: Cash** **Nothing to be removed until settled for**

LULA IRENE WHEELER

Ida Anne Guier, Guardian

Jim Ripley—Auctioneer **Lunch Served by Ladies of Blackwater Chapel** **Toots Files—Clerk**

Someone With Cash Is Watching the Want Ads Below To Buy Your Used Articles.

PUBLIC SALE

In order to settle the estate of the late Claib and Wessie Harlan, we will sell the following furniture at auction located at 1020 South Moniteau, Sedalia, Mo., on

SATURDAY, JUNE 9, at 1:00 P.M.

Philco Refrigerator and freezer comb., no frost
20,000 BTU Air Conditioner
Frigidaire Electric Range
5-Piece Wooden Dinette Set
Speed Queen Wringer Washer
Duncan Phyfe Dining Table and 4 chairs
2 Buffets; 1 old Buffet
Antique Wash stand
RCA 23-In. Color Console TV, nice
2-Piece Living Room Set
3 Swivel Rockers; 2 Arm Chairs
3 Table Lamps Radio; Elec. Clock
2 Stand Tables
3-Pc. Bedroom Set, complete
2-Pc. Bedroom Set, complete with innerspring mattress and box springs
6 Oak Chairs; Elec. Fan
Antique Oval Library Table
Full Size Rollaway Bed
Glider; 2 Lawn Chairs
2 Antique Trunks
Electrolux Vacuum Sweeper
Some Pictures and Frames
12-Ft. Wood Ladder
Step Ladder
21-In. Power Mower
Some Dishes; Cooking Utensils
Some Bedding and Linens
Many other items too numerous to mention

Terms: Cash. Not responsible for accidents.

W. H. Schroeder & Ethel Gladish, Co-Executors

Jerry Ondracek, Auctioneer — Pat Brown, Clerk

PUBLIC SALE

SEDALIA, MO.

As we have sold our farm we will sell the following at the farm located at west city limits of Sedalia, just ½ mile west of Hiway 50 drive-in theater on Main Street road. Watch for sale signs on

SATURDAY, JUNE 9, at 1:00 P.M.

JD 3010 gas tractor, 862 hrs., good rubber, like new
JD 3-14 mounted plow, good
JD 207 Gyramor, good
JD 45 front end loader, good
JD tractor blade, Subsoiler
Ford 12 ft. disc, 3 pt.
Rubber tired flat bed wagon
Saw and Mandrel for Ford tractor
Simplicity garden tractor with plow, disc, cultivator, brush saw & mower, good
Air compressor, work bench
Heavy duty vise, anvil
Post drill, Tap & die set
Bench grinder & mtr.
McCulloch chain saw, good
14 ft. ladder, step ladders
Rubber tired wheel barrow
Lot new & used lumber, bolts & nails, barrels, elec. mtrs., wire stretchers, storm windows & sc[illegible], chicken feeders, stock tanks, horse collars, harness, lot antique & modern hand tools, etc.
Some hedge post.
50 bales of straw.

PICKUP TRUCK

1963 Chev. ½ ton pickup, 6 cyl. engine, overload springs, good rubber, less than 5,000 actual miles.
NOTE: Mr. Petty purchased this pickup new, used it very little & always kept it in the shed. If you are looking for a pickup don't miss this sale.

HOUSEHOLD & ANTIQUES

Stratolounger recliner chair
French Provincial chair.
Gibson 8,000 BTU air conditioner, good.
Norge 14,000 BTU air conditioner, good
Lawn furniture, porch swing
Breakfast table & 2 chairs
Larg 3 speed window fan, other fans, lavatory, table lamps, milk sterilizer, elec. mixer, elec. skillet, elec. irons, fruit jars, etc.
Antique rocking chair
2 Antique wicker chairs
2 Antique mantle clocks
3 Antique camel back trunks
Antique picture frames, dated fruit jars, stone jars, dasher churn, jugs, Bottles, 5 & 10 gal. milk cans, nail kegs, platform scales & many other items.

Terms: Cash. Not responsible for accidents

ROY & MYRTLE PETTY

Olen E. Downs and Homan R. Williams, Auctioneers.

WANT ADS GET RESULTS.

ADVERTISEMENT FOR BIDS

Sealed bids for MAJOR ADDITIONS. REPAIRS AND REPLACEMENTS TO EXISTING FACILITIES, MISSOURI STATE FAIRGROUNDS, SEDALIA, MISSOURI will be received at the office of the Director, Division of Design and Construction, State of Missouri, Room B-20, State Capitol Building, Jefferson City, Missouri 65101, until 1:30 P.M., C.D.T., June 28, 1973 and then publicly opened and read aloud.

A certified check, bank draft or a bid bond executed by the bidder and an approved Surety Company in the amount of five (5%) per cent of the bid shall be submitted with each Proposal.

Plans and Specifications can be secured from Sammons and Buller A.I.A., Architects, 308 Commerce Building, Sedalia, Missouri 65301, upon deposit of $25.00 per set, in the form of a certified or cashier's check payable to the Division of Design and Construction, State of Missouri.

Bidders must agree to comply with Prevailing Wage Rate Provisions and other Statutory regulations as referred to in the specifications.

John A. Cooper, A.I.A., Director
Division of Design and Construction

10X—6-1 thru 6-12

Age 30 to 60?
YOU MAY SAVE BIG MONEY ON AUTO INSURANCE.

FARMERS INSURANCE GROUP

Jack Curran 220 W. 6th 827-0122
Jim Hamilton 826-3942
State Fair Shopping Center

The Belmont Stakes

Cadillac is there.

SATURDAY, JUNE 9

ROUTSZONG-MALMO MOTORS
2901 S. Limit 826-6212

A rational alternative to rationing gas.

What's right with this picture? Well if it were true, we'd be saving 28 billion, 560 million gallons of gas every year.

How did we arrive at that figure? Since we're a nation of national averages, we know the average car uses about 735 gallons of gas a year. The Beetle, 399*. Turn the eighty-five million average cars on the road right now into Beetles, and it works out to a saving of 28,560,000,000 (give or take a few gallons).

Now we haven't figured out all the water and antifreeze that would be saved with the Beetle's air-cooled engine.

Nor can we compute the extra parking space that would be around.

Not to mention all the money people would be able to save in a world of Volkswagens.

But we know for sure that this is no pipe dream. There already are police car Beetles up in Ossining. And a custom built, chauffeur-driven Bug in L. A. And Volkswagen taxis all over Honduras. And a Beetle that herds cattle in Missouri.

So with gas prices going up and rationing becoming a reality, the Beetle never looked so good. In fact, you might almost call it beautiful.

*DIN 70030

Few things in life work as well as a Volkswagen.

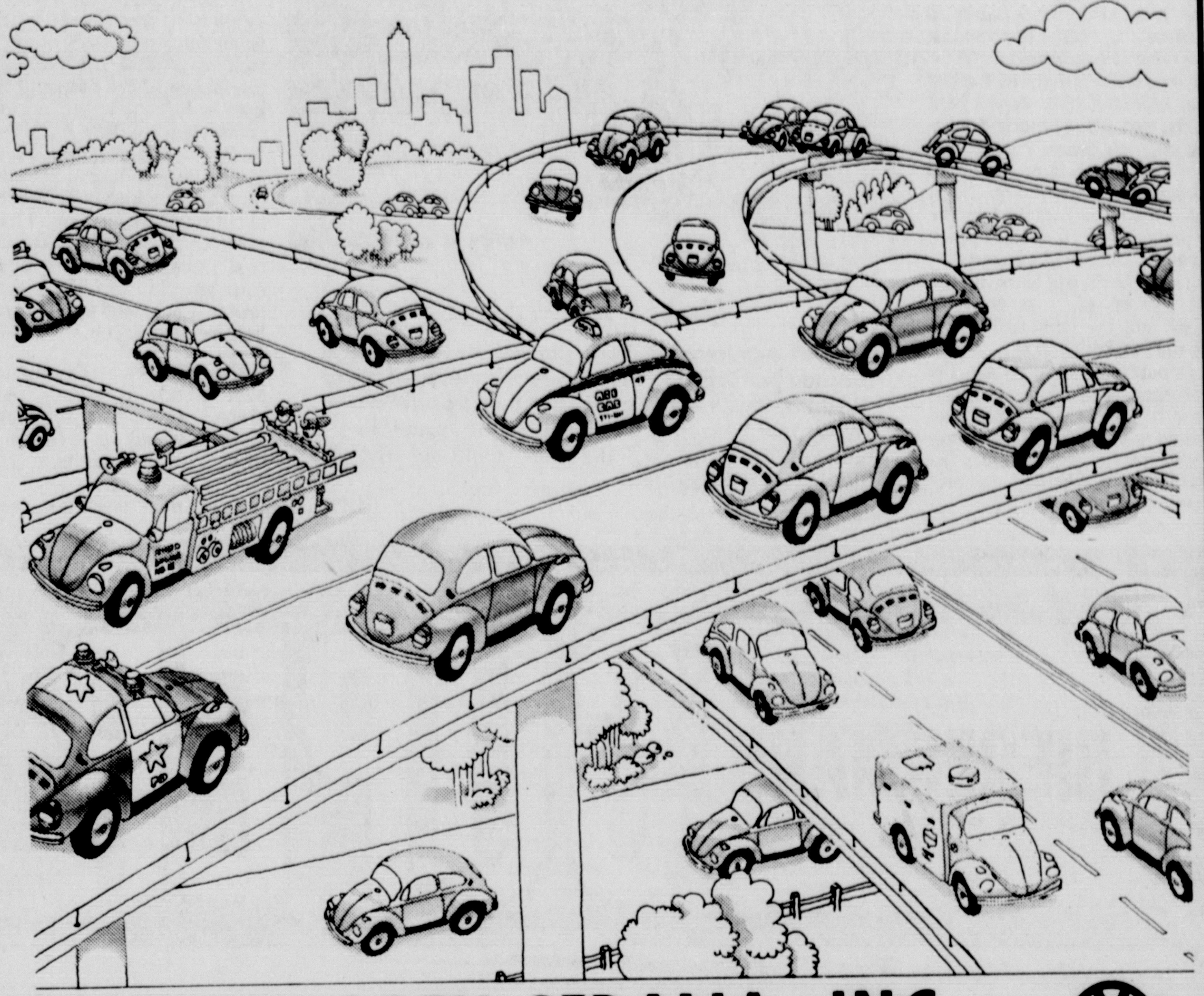

VOLKSWAGEN SEDALIA, INC.
620 West Main St. 826-0400

AUTHORIZED DEALER

©VOLKSWAGEN OF AMERICA, INC.

FAMILIAR WORDS

AT

PAT O'CONNOR CHEVROLET

SAVE HUNDREDS $$$

Example: **1972 BUICK ELECTRA CUSTOM SPORT SEDAN**

Fully equipped: power windows, seats, steering and brakes. Air conditioning; driven locally Beautiful tan finish with contrasting beige vinyl roof. Cost a lot new.

SACRIFICE PRICE **$4195.00**

People Save Hundreds Daily

PAT O'CONNOR
CHEVROLET-BUICK-GMC
1300 South Limit—Sedalia, Mo.
OK LOT No. 2, 714 WEST MAIN ST. OK

Better Ideas—A-1—Ford Country No Unhappy Owners—A-1

SMALL CARS—SMALL PRICES
SMALL GAS BILLS
COME SEE 'EM

1972 DODGE DEMON 2-DOOR, V-8, automatic, 9,000 miles.

1972 VEGA HATCHBACK G.T., Sharp economy car.

1971 DATSUN FASTBACK, 4 cylinder, 4 speed.

1970 FORD MAVERICK, 2 Door, 6 cylinder, 3 speed.

1968 CHEVELLE 4-DOOR, V-8, automatic.

BILL GREER MOTORS
1700 W. Broadway 826-5200
Your Authorized Ford Dealer

Open Monday thru Friday, 8 A.M. 'til ?
Saturday 8 A.M. - 'til 6 P.M.

Take a quick break — Better ideas — Ford Country

No unhappy owners A-1 used cars — Ford Country — Quiet is the mark of a well made car.

Quiet is the Mark of a Well Made Car—Ford A-1 Quiet is the Mark of a Well Made Car—Ford A-1

Homan R. Williams, AUCTIONEER
2205 West 5th
Sedalia, Mo.

PHONE 826-9036

PUBLIC AUCTION

Having sold our farm and moving to town, we will sell at public auction the following machinery, livestock, furniture, antiques and miscellaneous located south of Sedalia to 52 & 65 Junction then west 5 miles and ½ mile south or 9 miles east of Windsor on 52 Highway, then ½ mile south on

SAT. JUNE 9, 10:00 A.M.

FURNITURE
Frigidaire Refrigerator
Deep Freeze
Ashley Wood Heater; Divan
2 Metal Beds, springs & Mattress
Chest Drawers; 6 Chairs
3 Dressers; End Tables
2 Baby Beds & Play Pens
Camel Back Trunk
Antique Rocking Chair
Antique Dressing Screens
Antique Oak Drop Leaf Table
Antique Dining Table
Antique Wicker Rocker
Antique Buffet
Walnut Wardrobe, 8' high
Antique Baskets, Stone Jars & Crocks
Wooden Water Bucket
Iron Skillets
Lot Dishes, Pot, Pans, Silverware (some antique)
Over 100 dated & wire topped Fruit Jars

MACHINERY
420 J. D. Tractor, good
H Farmall, good; Cultivator, 2 row
McCormick Disc, 12'
Spring Tooth Harrow, 3 section
J.D. Field Cultivator, 7'
894 J. D. Rake
Case Corn Picker, 1 row
Sulky Rake
McCormick Grain Drill, 12 hole
Mayrof Elevator, 30'
Tractor Post Hole Digger
Tractor Blade, 6', 3 point
Field Roller, 8'
J. D. Mower, No. 7, 7'
Allis Chalmers Combine No. 66
J. D. Manure Spreader
Herd Tractor, grass seed
12' Auger
2-Wheel Trailer
4-Wheel Wagon
2 wagons w-Model T Ford running gears
Gasoline Engine w-Saw
Lot of other misc. items

LIVESTOCK
6 Shorthorn Cows w-calves
2 Black Cows w-calves
Roan Cow
Whiteface Cow w-calf
Shorthorn Cow
2 Whiteface Heifers, 2 yrs., pasture bred
Holstein Steer, long yearling
Polled Hereford Male w-registered papers, 2 yrs.
Cattle to sell at 3:00 p.m.

POULTRY
Leghorn Laying Hens

STRAW
150 Bales Baled Straw

MISCELLANEOUS
Garden Tractor, Bantam
Mineral Cattle Feeder, good
Steel Gate, 12'
12 Milk Cans, 10 gal.
Barb Wire & Hog Wire
Hand Garden Tools & Plows
200 & 400 gal. Bulk Water Tanks
Lot of used Tin
2 Wooden Barrels
DeLavel Milking Machine
Forge
Pipe Fittings & Pipe
Steel Cable; Power Saw
Pipe Vise; Lot Log Chains
Pipe Thread Cutters
Antique Wrenches
Lot Hammers, Saws, nails, bolts
Hay Fork Rope & Hooks

PICKUP
1941 Int. ½ ton

Terms—Cash—Nothing removed until settled for
Not responsible for accidents

Mr. & Mrs. Sherman Pritchard

Lunch served by Ionia Pioneer 4-H Club

Hughey Johnston & Tommy Craig, Aucts. Pete Schroeder, Clerk

Farm Roundup

Grain Export Disclosure Program May Be Stopped

WASHINGTON (AP) — The Agriculture Department has warned grain exporters it will discontinue its newly announced program of voluntary grain export disclosures if dealers don't cooperate in providing the necessary information.

Discontinuance of the program could give added impetus to efforts to legislate mandatory disclosure requirements. Rep. Neal Smith, D-Iowa, already has introduced a bill that would require grain exporters to tell the Agriculture Department within 48 hours of any grain sales they make to foreign countries.

At present, exporters are not required to tell the department how much grain they are selling overseas or to whom they are selling it.

Several congressmen have charged that this situation allowed exporters to keep secret details of the sale of U.S. wheat to Russia.

Since farmers did not know of the sale, and of the increased demand for their wheat, they sold when the price was around $1.70 per bushel. That price later skyrocketed to more than $2.50 per bushel as details of the massive sale became known.

The Agriculture Department finally reacted to growing congressional pressure by announcing its voluntary disclosure program. This program is to go into effect later this month with the first disclosures made July 6.

Department officials told exporters at a meeting Wednesday they felt the voluntary plan was the most acceptable proposal available. But they warned that it could not work unless all dealers cooperated in providing the needed information.

Under the program, exporters will tell the department each week how much wheat, barley, soybeans, corn and grain sorghum they have sold to overseas buyers. This information will be compiled by the department and released each week as statistical surveys.

The reports will show the total export sales made each week and the cumulative total by the marketing year.

Department officials say the information should be of assistance to farmers, exporters and government officials who are charged with making policy decisions on marketing and production.

Medicare Extension To Begin July 1

Starting July 1, Medicare coverage will be extended to 1.7 million disabled people under 65.

Disabled people who have received social security disability payments for two years or more will be able to get help from Medicare in paying their hospital and doctor bills and other covered services, according to C. Kent Charles, social security district manager in Sedalia. Medicare was previously available only to people 65 or over.

"Those eligible for coverage," Charles said, "will include disabled workers, disabled widows and disabled dependent widowers between 50 and 65, disabled mothers 50 or older who get social security benefits because they have young or disabled children in their care, and people who get benefits because they were disabled before age 22."

People getting monthly social security checks because they are disabled will be notified if they are eligible for Medicare. Widows 50 or over who have been severely disabled the last two years but haven't filed a claim because they're getting checks as mothers caring for young or disabled children should apply for disabled widows benefits to see if they can get Medicare.

"People under 65 who need kidney transplants or dialysis will be eligible for Medicare too, if they've worked long enough under social security, Charles said.

"This health insurance protection will also be available to insured workers' wives or husbands and dependent children who need dialysis or kidney transplants," he said.

Under recent changes in the social security law, the hospital insurance part of Medicare will also be extended to people 65 and older who previously didn't qualify for coverage because they haven't worked long enough under social security, Charles said. Initially, the premium will be $33 a month for Medicare hospital insurance protection. The premium may be increased later if hospital costs rise.

"People buying hospital coverage under this protection will also be required to enroll for medical insurance coverage," Charles said.

The livestock handled each year by Canada's meat industry would fill 200,000 freight cars.

Unknown Protest

Out of hundreds of flags carried by riders in a parade promoting the Sunflower Round-up Rodeo at Wichita, this rider carried his flag upside down. When told by a spectator his flag was upside down, he said, "Yes, I know." The rider would not disclose the nature of his protest.

(UPI)

Lawrence Lamb, M.D.

Vitamin E, Leg Cramps Discussed

Dear Dr. Lamb — Can you help me? For four years now I have gone to several doctors and even had X rays for my problem. They either say I'm too young for my symptoms, or they don't know what it is that's wrong. And the last one said he thought I was out of my mind.

For the past four years I have had severe chest pains. My age is 22 and I have had four children. I have been awakened with my chest aching. It felt like it was being crushed and I had a hard time breathing. It seemed to start down in my back and work its way up into my chest and ache clear into my back. The pain is so severe that I sometimes had to get a shot for the pain. The longest it has lasted is about five hours.

I also have trouble in swallowing my food. I take small bites and chew it up as well as possible, it feels like sandpaper going down. The pain is located where my ribs come together. I have also had X rays for this. I drank some chalky fluid and the doctor said he found nothing. This started about four years ago too. I have a lot of trouble with gas and acid. Doctor, I just don't think I can go through this much longer. I hope and pray you can help me. Thank you.

Dear Reader — Every chest pain is not a sign of heart disease. From your symptoms alone I would be inclined to think that you do not have heart disease at your age.

Heart pain does not cause pain in the back and it is not associated with difficulty in swallowing. More likely you are having spasms of your digestive tract, including the esophagus. This can cause severe chest pain mimicking the pain of a heart attack. Muscles in the esophagus tube clamp down and act like a muscle cramp.

You have a history of a lot of digestive disturbances and since you've already had X rays, I would presume that you don't have any major obstruction. Anyone who has difficulty in swallowing certainly must have a complete medical examination. Having done that, the best advice I can give you is to change your diet completely. Eliminate all milk and all milk products, including cheese, buttermilk or any foods that are made from milk, coffee, caffeinated or decaffeinated, tea, do not smoke, eliminate all alcoholic beverages if you use them, try to eat a diet made of very lean meat, such as baked chicken, broiled lean beef or broiled fish. Avoid excess use of breads. You can use some Jello, avoid spicy foods, and if you respond well to this procedure, later on you can add more cereals to your diet.

If this regimen helps you a great deal I would suspect that you might have intolerance to some of these foods and you'll have to be careful about which ones you use. High on the list of aggravating factors in your case may well be milk, milk products and coffee. I feel fairly confident that your problem is not heart disease and that most of it originates with difficulties in your digestive tract.

Stress and tension may also be an important factor. Try to minimize the amount of daily stress you have.

(Newspaper Enterprise Association)

Open For Fishing 200 ACRE Calhoun Lake

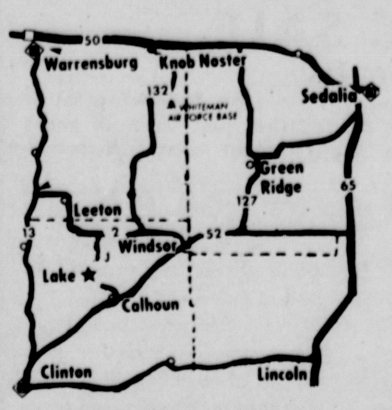

2 Miles of Strip Pit Fishing

Boat Rentals
Minnows
Tackle

$1.00 Daily Entrance Fee

(30 miles southwest of Sedalia)
Labahn-Sloan, Inc., Operator

BIEDERMANS SUPER BUYS!

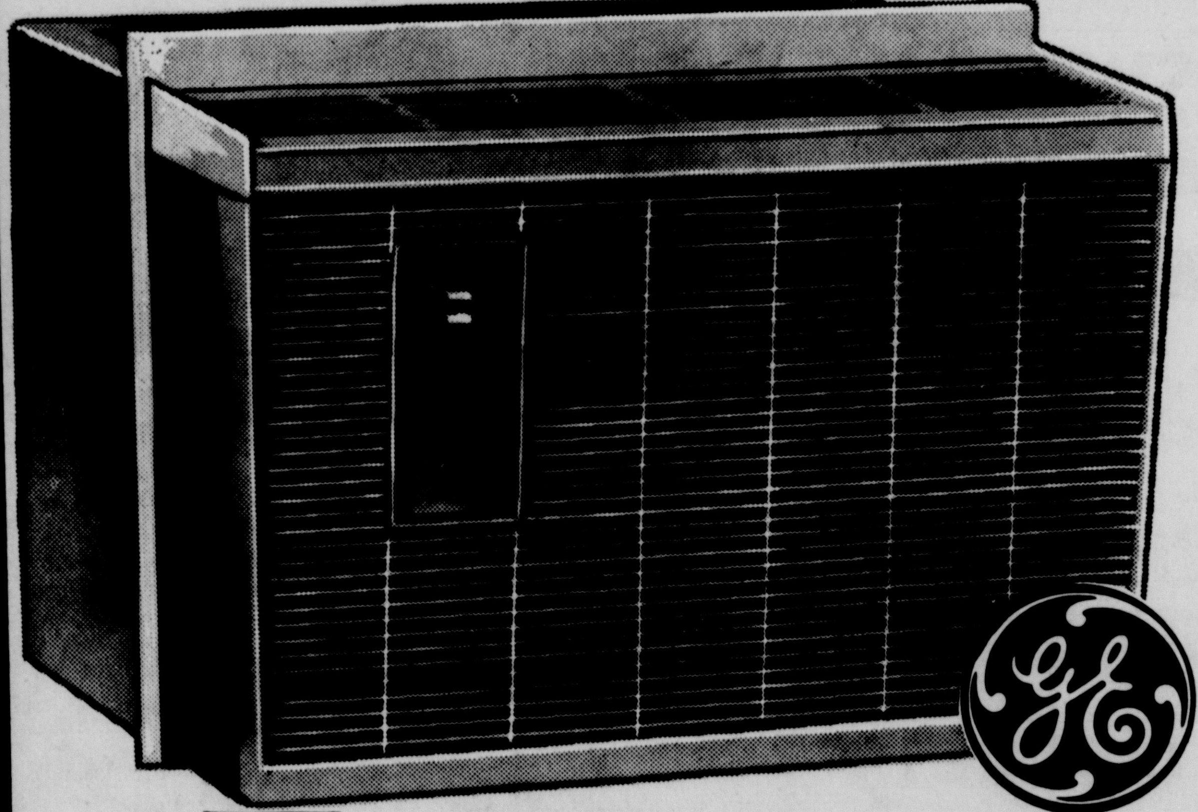

General Electric 115-Volt, 5,000 BTU Air Conditioner Has Efficient Operation

91.50

REGULARLY......$99.00

Be ready for the first hot, uncomfortable day with this efficient, dependable GE Air Conditioner that brings cool, dry and filtered air at just a flick of a switch. Easy to install into any regular, double-hung window.

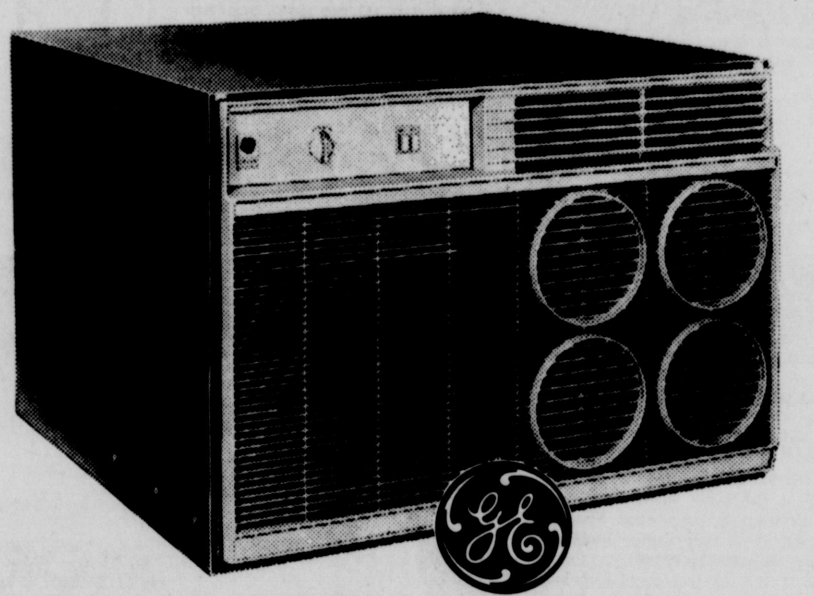

GE 18,000 BTU, 2-Speed 230-Volt Model Has Adjustable Thermostat

This multi-room Air Conditioner from GE takes on the big cooling jobs and gives spring-fresh cool, dehumidified and filtered air. Adjustable thermostat for tailored cooling. Rotary compressor; exclusive "Air Wash"!

REGULARLY $277

$257

3½ H.P. POWERAMA 20" Rotary Mower Is So Dependable

Here's a mower you will have for years and it will always be dependable! Rugged Briggs & Stratton engine with a safe side chute plus a wash-out port. Easy fingertip height adjustment. Save!

Sale Priced

69.88

Speed Control On The Handle

21-Inch Lawn Boy Mower Has Fast Fingertip Start

It's a Lawn Boy so you know it's good! Lightweight with dependable, easy-start engine. Fingertip adjustments; grass catcher.

Sale Priced

$109

Dependable 3.5 H.P. 20" Rotary Mower

Economical mower has rugged Briggs & Stratton engine, staggered wheel design. Easy recoil starter and loop handle.

Sale Priced

49.88

Biedermans

3200 West 50 Highway — Phone 827-0730

Open Monday and Friday 9 a.m. to 9 p.m.;
Tuesday, Wednesday, Thursday and Saturday 9 a.m. to 6 p.m.

Biedermans Convenient Charge-Plan OR master charge OR BANKAMERICARD

Use The Power Of Your Credit! Buy Now — Save!
Take advantage of these special sale prices and get the extra savings. We have a personalized Budget Plan to fit your needs. Convenient monthly terms.

Sears "Vacation Car Care" SALE

Our Best 4-Ply Nylon Cord Tire SILENT GUARD II

ONLY $16.95
6.50-13 Tubeless Blackwall

Size	Also Fits	Each	Two
TUBELESS BLACKWALLS			
B78-13	6.50-13	$18.28	$36.56
F78-14	7.75-14	$24.69	$49.38
G78-14	8.25-14	$27.87	$55.74
TUBELESS WHITEWALLS			
B78-13	6.50-13	$21.28	$42.56
D78-14	7.35-14	$25.56	$51.12
F78-14	7.75-14	$27.69	$55.38
G78-14	8.25-14	$30.87	$61.74
H78-14	8.55-14	$34.05	$68.10
G78-15	8.25-15	$31.92	$63.84
H78-15	8.55-15	$35.03	$70.06

Prices include Federal Excise Tax

SAVE NOW

Heavy-Duty Shock Absorber SALE

NOW ONLY $7.59 Each
Normal Installation

If Heavy-Duty Shock Absorber fails due to faulty materials and workmanship or wears out while original purchaser owns the car, it will be replaced upon return free of charge, or the purchase price will be refunded. If the defective shock absorber was installed by Sears, we will install new shock absorber with no charge for labor.

Delivery and installation additional
Prices are catalog prices

826-6500

SHOP AT SEARS AND SAVE

SEARS, ROEBUCK AND CO.

Sears
Tire and Auto Center

Sears Has a Credit Plan to Suit Your Needs (See Big Book or Ask for Details)

110 WEST 3RD
SEDALIA

THE WEEKLY DEMOCRAT

Volume One Hundred Five | Sedalia, Missouri, Friday, June 8, 1973 | Number 23

Democrat Established 1868 | $1.50 Per Year

Haldeman Says President Got 2nd Hand Information

WASHINGTON (AP) — Former White House chief of staff H. R. Haldeman has testified that President Nixon didn't ask for a formal report on the Watergate affair until this year and got all his information about the scandal second hand, through aides.

"The principal source (of information) would be inquiries that he would make of me or John Ehrlichman as to the status of the case ... which I would subsequently direct to John Dean," Haldeman said. "In other words, I would relay the question to John and relay the answer back to the President."

Ehrlichman was Nixon's chief advisor on domestic affairs until April 30 when Haldeman and he resigned. Dean, White House counsel, was fired by Nixon the same day.

Haldeman's testimony was in a deposition taken in connection with a civil suit filed by the Democratic National Committee in the aftermath of the bugging and burglary at the committee's Watergate headquarters last summer. While Haldeman testified about the Watergate incident, he refused on the advice of his lawyer to talk about any subsequent coverup.

Nixon never talked to Dean about the Watergate case faxe-to-face until a series of meetings beginning last February and even then did not ask Dean—or anyone else—for a formal investigation or report on the scandal until March 20, Haldeman said in his deposition.

For almost eight months the White House stood by President Nixon's statement of last Aug. 29 that Dean had cleared all administration employes of involvement in Watergate.

On April 17, when Nixon declared he had found major developments in the case, the White House said the President's original statement had become inoperative.

Haldeman also indicated that he may have been told before the Watergate incident that political wiretapping and espionage had been discussed at high-level campaign strategy meetings. But he said he later got conflicting reports on just what went on at the meetings.

Haldeman's deposition included statements that:

—He controlled a secret $350,000 campaign fund which he said was intended for use in making private campaign polls for the President.

—He had been told about accused political saboteur Donald Segretti. But he wouldn't answer questions about Segretti's operations because his lawyer claimed the information wasn't relavent.

—Nixon was frustrated last summer and fall because whole story of the Watergate incident was not being made public.

—Former Atty. Gen. John N. Mitchell, who was director of Nixon's re-election committee at the time of the break-in, told Haldeman as late as last March that it was possible deputy campaign director Jeb Magruder had engineered the break-in under pressure from White House officials to get information about the Democrats.

S. Viets 'Not Going To Sign Anything'

SAIGON (AP) — The South Vietnamese government announced Thursday it does not intend to sign any new ceasefire agreements drawn up in Paris by the United States and North Vietnam.

A second round of talks on bringing an end to the present Vietnam cease-fire violations has been under way in the French capital between Henry A. Kissinger and Hanoi's Le Duc Tho since Wednesday.

After the announcement by the Saigon government, the U.S. presidential adviser called off a planned morning session with Tho but showed up for the scheduled afternoon meeting smiling and jovial. He said he canceled the morning session because "we just needed more time to prepare something." He did not say what.

The South Vietnamese announcement raised the question in some quarters that the government of President Nguyen Van Thieu might be doubtful about documents that could result from the Kissinger-Tho meetings.

The announcement came from the government spokesman, Bui Bao Truc, who said: "We are not going to sign anything."

According to the South Vietnamese, the cease-fire documents signed on Jan. 27 were valid enough and the new sessions in Paris were prompted only by what they called the truce violations by the Viet Cong and North Vietnamese.

Saigon's announcement followed a meeting of the South Vietnamese's National Security Council and Thieu.

Thieu later met for three hours with U.S. Ambassador Charles Whitehouse.

It was after the Thieu-Whitehouse meeting that Kissinger and Tho opened their delayed session.

It had been reported earlier that the Kissinger-Tho negotaitions were aimed at exploring methods to implement the original agreement rather than renegotiate or amend it. These reports also said that the Saigon government had agreed in principle on 11 points in the original agreement which should be implemented but offered counterproposals on how this should be done.

1-2-3 Kick

Six Smith-Cotton High School varsity cheerleaders spent a portion of Wednesday afternoon practicing cheers at Liberty Park. Four of the girls were veteran cheerleaders who were demonstrating the fine points of cheering to two newcomers. In the above photo, Kay Lukacs, 1006 North Grand, left, one of the new girls, watches as Jamie Schumaker, middle, 1915 West Third, and Janice Herrick, 1412 South Moniteau, go through one of the routines.

(Democrat-Capital Photo)

State Senate Passes Appropriations Bills

JEFFERSON CITY, Mo. (AP) — The Missouri Senate Thursday passed and sent to the governor three appropriations bills—for public education, the Revenue Department and state offices.

The 1973-74 budgets had been worked out in a House-Senate conference committee and approved by the House.

The total for elementary and secondary education is $508.5, which is $1.3 million more than recommended by Gov. Christopher S. Bond.

The Revenue Department budget is $88.3 million, $1 million less than the governor's recommendation.

The budget of $712.2 million for the operation of most state offices is $4 million more than the governor's recommendation.

Midnight Friday is the deadline for action on the appropriations bills. Still before the legislature are budgets for higher education, welfare, mental health and corrections, and capital improvements.

The Senate agreed to a conference committee on the capital improvements bill. Amounts for the other three bills have been agreed upon in conference committee and are awaiting House consideration.

The Senate accepted Thursday a conference committee figure of $125.7 million for mental health and corrections. The House, which rejected the amount, must now either accept it or ask that it go back into conference committee.

The House passed and sent to the Senate amended bills to allow persons to pay off misdemeanor court fines in installments and to allow persons confined for misdemeanor offenses to obtain schooling or employment.

The House also passed and returned to the Senate a bill to relieve physicians, surgeons, dentists and other medical professions from any liability for damages as a result of decisions they make while acting on boards reviewing professional standards.

The bill was amended to include "mobile emergency medical technicians" and to require specific evidence supporting the decision made by any such board, and to exclude doctors, nurses and other hospital personnel from participating in abortion procedures if it is against their religious or moral beliefs.

The Senate promptly asked that the bill be sent to a joint conference committee after Sen. A. Clifford, R-Brentwood, questioned whether the bill's title should have been amended when the amendments were added.

A House bill allowing doctors and nurses to refuse to participate in abortions was scheduled to come up Friday in the Senate.

A bill setting up an overseas trade office to promote Missouri products received Senate approval but was returned to the House with an amendment allowing only one office to be established. The location has not been decided, although Lt. Gov. William C. Phelps has suggested Brussels or Tokyo.

Wholesale Price Index Ignores Forecast Decline

WASHINGTON (AP) — Wholesale prices increased by 2.1 per cent during May, the second largest hike in two decades, government figures disclosed Thursday.

The rise, much of which will show up later in higher retail prices, came when the administration had predicted the rate should be declining.

The figures reported by the Labor Department showed that the May increase in the wholesale price index, led by more expensive farm products, was the biggest since March and the second biggest since January 1951.

On an annual rate, it is an increase of 25.2 per cent.

Wholesale prices have increased at an annual rate of 22.8 per cent during the first four months of the Phase 3 anti-inflation program, compared to a rate of 6.9 per cent during all of the 14 months of the Phase 2 program, which had stricter price controls.

President George Meany of the AFL-CIO said the May increase portends a further squeeze on workers' paychecks.

"This is another clear indication of the utterly lopsided nature of the administration's economic program, with only workers' wages under control, while prices, profits and interest rates are soaring," Meany said.

Even before the index was announced, President Nixon was holding a series of meetings with his economic advisers and the Cabinet, amid speculation over some new moves to restrain inflation.

Lunch Time

Mother robin is caught in mid-air in this photo as she approaches her nest full of youngsters with a morsel of food. This robin family makes its home over a pair of camper fuel tanks at a sales company on South Limit. There are five young birds, about two weeks old, which is reportedly something of a rarity since robins normally do not produce more than three or four eggs.

(Democrat-Capital Photo)

County Firemen List Demands

Members of Pettis County Firefighters Local 2228 Thursday presented to the County Court an eight-point proposal calling for a three-year contract and an additional $53,000 in wages and benefits.

Presiding Judge Harry Walch said the court would discuss the matter with the firefighters next week.

Firefighters Robert Paxton and Howard Teague, Local 2228 president, presented the paper to the court. City firefighter Robert Vogler, Local 823 president, accompanied the county firemen. He said he would serve as an "observer and adviser" in negotiations.

Teague said even though just three of the present six employes of the county fire department are members of Local 2228, the proposals were approved by each employe.

The eight-point plan calls for:

✓ An increase in wages of $300 a month per man over the next three years. Specifically, a $150 increase retroactive to Jan. 1 and additional $75 increases over the next two years. This increase would raise the firefighters' salaries to $1.73 an hour from the present rate of $1.28 an hour, according to the proposal. The increase would cost the county $9,000 this year and $9,000 the next two years.

✓ A cost of living allowance to be paid on one lump sum on Dec. 1 each year. The cost would depend on the rate of inflation, Teague said.

✓ Seven paid holidays. Presently, Teague said, county firemen have no paid holidays.

✓ The hiring of another firefighter and reduction of working hours from 72 to 56 per week.

✓ Blue Cross and Blue Shield insurance benefits to be paid by the County Court.

✓ Seven days vacation for the first three years, 14 days vacation for firemen from three to eight-years experience, 21 days for nine through 12-years of experience and 30 days for more than 12 years on the force.

✓ Uniforms, badges, name plates, new aluminum ladders, first aid equipment and safety equipment for the firefighters.

✓ New furniture for the firehouse.

The proposal said the three-year plan would cost the county $22,070 the first year and $15,676 a year for the next two years.

"We, the members of Local 2228, are the lowest paid employes of any department in Pettis County earning $396 per month for 312 hours of duty," the proposal stated. "We are making $1.28 per hour, 32 cents below minimum wage scale. At present wages we make $4,752 per year, which is $2,448 below the minimum standard acceptable for a family of four prepared by the U.S. Bureau of Labor."

The proposal also said that "timely and informal meetings with the court to discuss our problems and needs" will help alleviate the "low morale."

The judges of the court Thursday had no comment concerning the eight-step plan.

weather

Generally fair with only minor temperature changes through tomorrow. The low tonight will be in the 60s. The high today and tomorrow will be between 85 and 92.

Lake of the Ozarks stage: 57.4; 2.6 feet below full reservoir.

Sunset today will be at 8:31 p.m.; sunrise tomorrow will be at 5:48 a.m.

inside

'Wet' describes the current plight of Midwest farmers. Page 5

The IRS claims four local auto dealers violated price increase guidelines. Page 7

An increase to $2 for the minimum wage is passed by the house. Page 11

To Head FBI

Kelley Nominated

WASHINGTON (AP) — President Nixon Thursday nominated Kansas City Police Chief Clarence M. Kelley to be permanent director of the FBI, saying Kelley will give the agency "strong and independent leadership."

Clarence M. Kelley ...
... FBI director-designate

The 61-year-old Kelley spent 21 years with the FBI before becoming police chief of the Missouri city in 1961. Atty. Gen. Elliot L. Richardson told reporters he felt Kelley's FBI service would satisfy the many senior officials of the agency who had urged Nixon to pick a director from their own ranks.

Morale within the FBI has been shaky for some months.

J. Edgar Hoover, who had run the FBI for 47 years, died 13 months ago.

L. Patrick Gray III, a retired Navy officer, was named acting director and then nominated for the permanent job. But Gray resigned April 26 following disclosure that he had destroyed materials taken from the White House safe of Watergate conspirator E. Howard Hunt Jr.

William D. Ruckelshaus now is caretaker chief of the agency and will remain until Kelley is confirmed by the Senate.

Posing for pictures with the tall, gray-haired Kelley, Nixon said an exhaustive search for a new FBI chief had finally been narrowed to 27 candidates and that Kelley was judged to be the best of the lot.

Kelley, credited with helping to produce a 25 per cent drop in Kansas City's crime rate in the past four years, told reporters he would work to foster close cooperation among federal, state and local law enforcement agencies in order to mount "concerted attacks on crime."

Kelley's zeal for providing the Kansas City police department with the latest in law enforcement technology has caused him to be likened to comic strip cop Dick Tracy.

Taxicabs, Ambulances Discussed by Council

A meeting will be arranged with a local taxicab company owner, the municipal ordinance dealing with ambulances will be revised, and the City Council probably will not reconsider its Monday decision to decline the County Court's request for reassessment participation, it was learned at a special council session Wednesday night.

The council and Mayor Jerry Jones briefly discussed Monday night's action concerning not helping the county with reassessment. Councilman George Dugan Jr. of the Fourth Ward pointed out that several councilmen were not heard in the voice vote, and that it might be beneficial for the council to discuss with the County Court what type of cooperation in other areas could be achieved if the city did contribute financially to reassessment.

Councilman Raymond Bales of the Second Ward restated the opposition to city participation which he expressed Monday night. He dismissed cooperation in other areas as being of little value and criticized the court's public stance that the reassessment will be an equalizer when, he said, it is actually intended to be a method of increasing revenue.

The discussion was ended when it became apparent that nothing would be accomplished beyond Monday's action.

Information sent to the council by Don Feeback, administrator at Bothwell Hospital, concerning a hospital-controlled ambulance service was discussed. All the councilmen who commented indicated they felt the cost would be prohibitive.

"I'd like to see it operated through the hospital but not at these prices," Third Ward Councilman Carl Franklin said.

Lee Garrison, of the Fourth Ward, said he felt, as he has since ambulances were originally discussed, that it would be best for ambulance service to be under hospital control, but agreed with Franklin about the cost. He noted, however, that other Missouri cities currently are operating hospital-controlled ambulance services with financial success.

The councilmen indicated a tougher ordinance coupled with a subsidy awarded through competitive bidding would be the eventual method of improving local ambulance service. All agreed that rewriting the ordinance is the first step and work will begin soon on that project, it was reported.

Figures provided the council by Feeback indicated the ambulance service could cost as much as $119,000 a year. However, after subtracting revenue and other income, the total deficit the city would face might be a little more than $48,000, according to Mayor Jones.

"I think it's a realistic figure, based on what we've been told by other hospitals,

(Please see COUNCIL, Page 4)

A conservative view

Pornography and the body politic

By JAMES J. KILPATRICK

SAN FRANCISCO — No matter how often a stranger comes back to the Top of the Mark, the excitement never fades. If you've left your heart in San Francisco, the city by midnight packs the same wallop every time: Diamonds on black velvet, and wind like cold champagne. You look down on a city of beauty and strength and grace — but this Saturday at midnight, you wonder at the depravity, too.

Kilpatrick

The movie "Deep Throat" has been playing for 13 weeks at the Presidio Centre, and at North Beach theaters. I went around to the Presidio to take in the last show of the evening. No apologies. If a reporter's beat is the best and the worst of this world, he goes where the beat takes him. "Deep Throat," in its own morbid fashion, is the best and worst combined. It is the richest piece of pornography ever contrived.

Doubtless the title will pass to some other film before long, but for now, "Deep Throat" is the champion of its skunk-cabbage field. The film reportedly cost no more than $25,000 to produce. Its gross already has passed $5 million, according to trade estimates, and customers still are flocking in. The proprietors of "art" theaters and "X" houses look upon it, though the word seems odd, as their salvation.

Sam Calhoun, manager of the Presidio, is a part of the mad incongruity of the new pornography. There was a time, not so long ago, when stag movies were shown only in grimy little book stores or in sleazy second-floor walkups. The proprietors were hard-eyed uglies, soiled by the flesh trade. No more. The Presidio's red carpets are getting worn, but this is a nice house, and Calhoun looks as if he ought to work with Eagle Scouts on his weekends. He is young, agreeable, sandy-haired. He is a salesman well pleased with the new car he is selling. "Have a look," he says.

We stand in a side aisle, watching "Deep Throat" reel on. The color quality is good; the camera work, especially in closeups, is professionally flawless; the direction, like the action, is explicit. Calhoun points all this out, as if he were talking of white sidewalls and disc brakes. What we are watching, of course, is unrelieved lewdness — 62 minutes of hard-core carnality. Calhoun, the friendly neighborhood dealer, might be admiring a nice grill and fender.

The Presidio seats 740. Calhoun has a full house tonight. He has been averaging 75 per cent of capacity, eight shows a day, since "Deep Throat" began. Sunday's Chronicle carries a prideful ad from the three theaters showing the film: "Over 246,490 happy, smiling, satisfied people have seen 'Deep Throat' in our city."

Who are these happy customers? Calhoun says nearly half of them are women, and a random count of eight rows confirms his statement. On weekdays, nearly two-thirds of his matinee house will be composed of suburban housewives who come to town for luncheon, shopping, and "Deep Throat." Office girls giggle in for a long lunch hour. Most of the patrons, men and women, are in their twenties or early thirties. One white-haired couple approaches sixty.

Calhoun gets a brisk business from tour groups who come in buses, and from visiting firemen in town on convention, but the bulk of his customers are locals. They file out, a little before midnight. A few women look faint; a few look revolted; most of them are vacantly smiling. When I was growing up, you used to see these same pleased expressions, after the curtain, on crowds leaving a Mae West movie. They thought it was funny, and it was funny then.

This isn't funny. It's sick. The pornographers who put this film together took the sexual relationship of man and women, drained it of tenderness and love, and put it on the midway as a sideshow freak: Linda Lovelace in one tent, Frog Boy in the next. And Calhoun, amiably discussing next year's models, has better and worse ahead.

To say that pornography is a cancer in the body politic is to say too much. Pornography is more like an abscess. High on the Top of the Mark, one sees this infection in perspective, an ugly blemish on a tolerably healthy society. Up close, pornography is something else. Up close, it looks like pus.

c. 1973, Washington Star Syndicate Inc.

WORLD ALMANAC FACTS

The Boy Scouts of America were incorporated Feb. 8, 1910, following a visit to England by William D. Boyce, a Chicago publisher, The World Almanac recalls. In England Boyce met Sir Robert Baden-Powell, founder of the Scouting movement, and was inspired to bring the idea to the U.S. Today there are about 5,000,000 boys and about 1,600,000 adult leaders in the Boy Scouts of America.

Comment

THE SEDALIA DEMOCRAT
The Sedalia Capital

Published at Sedalia, Missouri, by
The Sedalia Democrat Company

K. U. LOVE, Publisher
F. D. KNEIBERT, Editor

Amtrak's railroads part of the problem

If Amtrak is to be a success, it looks like it will be despite the management of certain participating railroads rather than because of it.

An Amtrak sales executive, speaking in Sedalia last week, said the rail passenger corporation continues to be plagued by shoddy service and uncooperative attitudes by some railroads. Difficulties experienced with Penn Central, which runs the New York-to-Kansas City National Limited as far west as St. Louis, were mentioned as a prime example.

Those who have had experience with this particular route can only add an "amen." Not only do the Penn Central crews run chronically late, but cars are often filthy and personnel rude. This is in contrast to other Amtrak routes, which can offer an enjoyable travel experience.

There are other railroads, Missouri Pacific and the Southern Pacific among them, that have shown something less than wholehearted support for Amtrak.

Under the management set-up governing Amtrak, however, apparently it is extremely difficult to correct deficiencies. Amtrak can point out problems and order that they be solved, but it can't step in and actually run the railroad itself. This could prove to be a serious flaw in the entire system.

A network television news program recently examined Amtrak's board of directors, pointing out that several members are presidents of railroads that actively sought to destroy rail passenger transportation, and nearly did it. Such a situation gives one pause as to just how badly some who are running Amtrak want it to succeed.

On the plus side of the ledger, however, are certain factors that point to an increased role for passenger trains. Urban congestion, the high costs of building airports and highways, environmental and pollution factors, conservation of energy — all help to make a good case for retaining and expanding rail passenger transportation, especially in certain areas.

A public that is aware of these considerations, and increasingly impatient with those who would abuse Amtrak's tax-supported operating funds, can help insure that the passenger trains will keep running.

"NIXON'S NOT ALL BAD. HE'S GOT US EATING LESS AND WALKING MORE."

"I haven't given much thought to what we're doing in Cambodia. Why do you ask?"

Merry-go-round

Hush money raised by Herb Kalmbach

By JACK ANDERSON

WASHINGTON — By President Nixon's account, aide John Ehrlichman wasn't supposed to impede the Watergate investigation but merely to make sure it didn't impinge upon national security. Yet Ehrlichman spoke only about political security when he asked Herbert Kalmbach to participate in the Watergate cover-up.

As Kalmbach has recounted the conversation to investigators, Ehrlichman warned that the investigation could "jeopardize" the election campaign. In a reference to the Democrats, he snorted: "They'll have our heads in their laps."

Kalmbach had agreed to raise money to pay the living and legal expenses of the Watergate defendants. He was never told the money would be offered as a bribe to buy their silence, but the James Bond intrigue made him suspicious.

He sought reassurances from Ehrlichman, whom he confronted in the White House in late July. Kalmbach told investigators that he put the question on a personal basis. "John," he said, "we've been friends for 10 years. You know my family and I know your family. I want you to tell me whether this assignment is proper and must be carried out."

He quoted Ehrlichman as reassuring him that the payoffs were entirely proper but that the secrecy was necessary for political reasons.

The last approach to Kalmbach for payoff money was made as late as Jan. 18, 1973, at a meeting in ex-Attorney General John Mitchell's office. Kalmbach recalled that John Dean, then the White House counsel, had accompanied him to the meeting. But by this time, Kalmbach had decided he wanted nothing more to do with the project, so he quietly excused himself after 10 minutes.

As the President's personal attorney, Kalmbach has been one of the most silent men in the Watergate mystery. He has told his story to investigators, however, with quiet candor.

A few days after the Waterbuggers were caught, he was summoned to Washington by John Dean, who arranged to meet him on the street in front of the Hay-Adams Hotel. Dean carefully stressed the necessity for secrecy and then asked him to underwrite the Watergate defendant's expenses.

Dean suggested that the hush money, as it was later used, should be channeled through a burly New York private detective named Anthony Ulasewicz. The undercoverman was known to Kalmbach who, in 1969, had set up a special bank account to pay him $22,000 a year, plus expenses, for investigative work. Ulasewicz's main assignment, though Kalmbach was never told this, was to dig up dirt on Sen. Ted Kennedy, D-Mass.

Kalmbach told investigators he collected between $210,000 and $230,000, which was distributed to the Watergate defendants.

He picked up $75,000 from Maurice Stans, the Republican finance chairman; another $75,000 from Thomas Jones, president of Northrop Corp.; and the balance from campaign bag man Fred LaRue.

The arrangements were handled with elaborate secrecy. Kalmbach and Ulasewicz placed calls to one another through pay phones and used verbal shorthand to identify the people involved in their conversation.

Watergate ringleader E. Howard Hunt, for example, was referred to as "the writer," and his wife Dorothy as "the writer's wife." Ulasewicz used several aliases, his favorite being "Mr. Rivers."

Some of the money was directed to Dorothy Hunt who used the code name "Chris" in her own pay-phone calls to the other Watergate defendants.

It was this James Bond business, Kalmbach told investigators, that finally persuaded him to end his role in the Watergate conspiracy.

★ ★ ★

GREEK JUSTICE: Sen. Birch Bayh, D-Ind., has triggered an unprecedented State Department protest to the Greek junta over the arrest of six lawyers in Athens. Their only crime, Bayh charged, was defending young college students who had demonstrated against the regime.

It was his understanding, he advised Secretary of State William Rogers privately, that the six were "being held incommunicado and subjected to torture by the special interrogation branch of the Greek military police in a building opposite our own embassy in Athens."

Rogers ordered aides to investigate the charges. He was sufficiently disturbed over their report to authorize a formal protest both to the Greek embassy in Washington and to the Greek government in Athens by way of the U.S. embassy.

The protest was diplomatically phrased as an expression of serious concern. Yet it was a significant departure for the State Department, since it touched on the internal affairs of Greece.

FOOTNOTE: Elias Demetracopoulos, the exile leader who first tipped Bayh to the torture of the lawyers, has told us that an American-trained sociologist, Virginia Tsouderos, and a university professor, Demetrious Tsatsos, both Greek citizens, have also been arrested in the case. Their crime, allegedly, was to protest the arrest of the six lawyers.

c. 1973, United Feature Syndicate Inc.

Art Buchwald

Hands of President are tied

WASHINGTON — No one believes in the separation of powers more than I do. But when Congress voted last week to cut off funds used to bomb Cambodia I think they went too far.

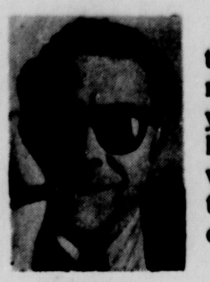

Buchwald

It has been one of the traditions of the government for the past 10 years that a President has the authority to bomb where and when he wants to regardless of race, creed or color.

This has worked very well and the United States has dropped more bombs on Indochina than it did during World Wars I, II, III, IV and V.

Not only was Congress wrong in refusing to vote the funds for the future bombing of Cambodia but it couldn't have picked a more inopportune time to have done it. President Nixon is beset with tremendous problems at home and abroad. He has lost his White House staff; the Senate committee keeps probing into his role in the Watergate affair; men he trusted have been lying through their teeth about administration coverups; the CIA refuses to play ball with the President's version of what happened after Watergate; and the FBI, after a slow start, is uncovering massive violations of the law.

The only solace the President could take during this period is that he could bomb Cambodia whenever he wanted to. He could pick up the phone at any time, day or night, and say, "Henry, I've had a bad day. I want six squadrons of B-52s to dump two million tons of bombs on the suburbs of Pnomh Penh."

Even while the press was zeroing in on the so-called "plumbers' " operation in the White House, even while John Dean was spilling the beans to Newsweek and Time, even though John Mitchell was telling reporters he had no intention of being a scapegoat, the President could survive because he knew if things really got rough he could always kick the hell out of Indochina.

It seems to me that Congress should have taken this into consideration when it overwhelmingly voted to cut off this presidential option. While they certainly have the right to look into Watergate, and while no one disputes their sincerity in getting us out of Indochina once and for all, bombing is still the President's business.

Many times we have been told that only Presidents really know what it is to be President. It is the loneliest job in the world with very few satisfactions.

One of the big pluses was that as Commander-in-Chief you could send Air Force and Navy planes against any target you felt threatened the security of the United States.

By cutting off funds to bomb Cambodia, Congress has tied the President's hands behind his back. They have made it impossible for him to use the weapons that he has at his disposal for whatever purposes he deems necessary to teach the North Vietnamese a lesson. It is a dastardly move that could only depress the President more than he is right now.

I am not just thinking of President Nixon when I protest this congressional action. I am thinking of future Presidents of the United States.

One of the great inducements for becoming President is being able to bomb targets at will without consulting Congress. It is probably the greatest fringe benefit the American people can offer the holder of the most important position in this land.

My fear is that Congress in taking this prerogative away from the President may have discouraged many qualified people from running for this office.

Countless presidential candidates have told me personally, "If I can't bomb Cambodia when I want to, I'm not interested in the job."

So the question I pose today is: Can we afford to lose this caliber of men just because Congress has thrown out the baby with the bath water?

c. 1973, Los Angeles Times

40 years ago

From nothing to a position of more than half million dollars is shown in a statement issued June 6 by Sedalia Bank & Trust Company, its first anniversary. Deposits were listed at $413,176.80, which represents 1,500 accounts.

95 years ago

Last night during the exhibition of Mrs. Donahue's musical class at the Ohio street Methodist church, a boy got out on the roof of one of the new buildings and by some means made a misstep and fell through the skylight with a crash into the building below. It is not known whether he is hurt or not, as he scrambled out and put for home without reporting damages.

Dwindling population

Pitcairn, a lonely rock island 1,300 miles southeast of Tahiti, was settled by a few Polynesians and mutineers from HMS Bounty in 1790. It is suffering from a reverse population explosion; Less than 100 people remain there.

THE BORN LOSER by Art Sansom

CAMPUS CLATTER with BIMO BURNS by Larry Lewis

THE BADGE GUYS by Bowen & Schwarz

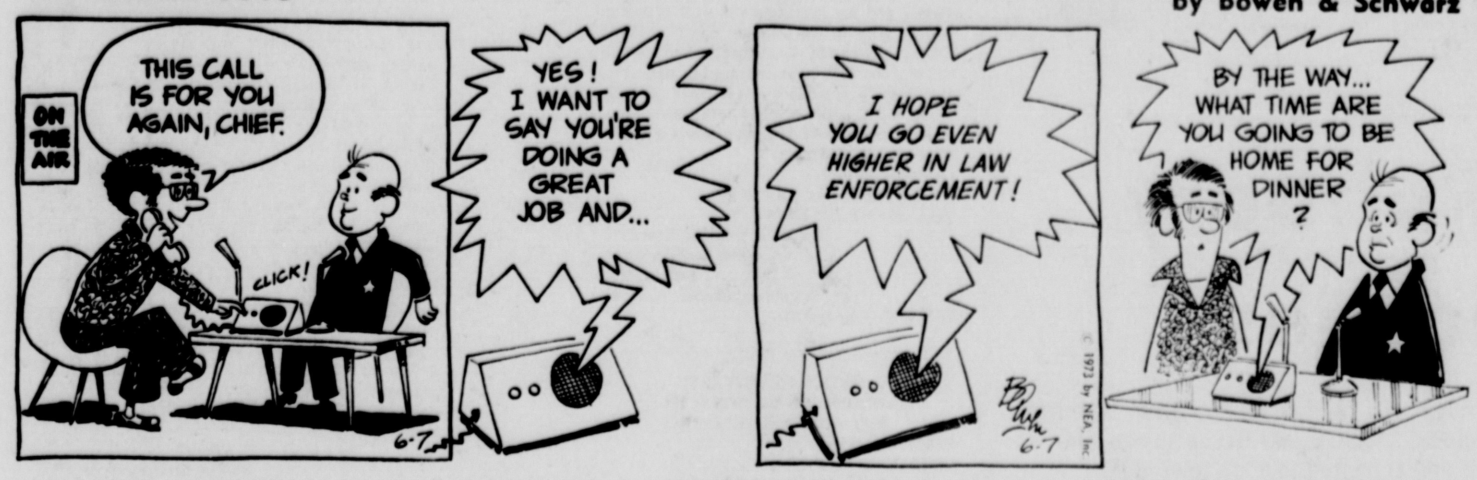

FRANK AND ERNEST by Bob Thaves

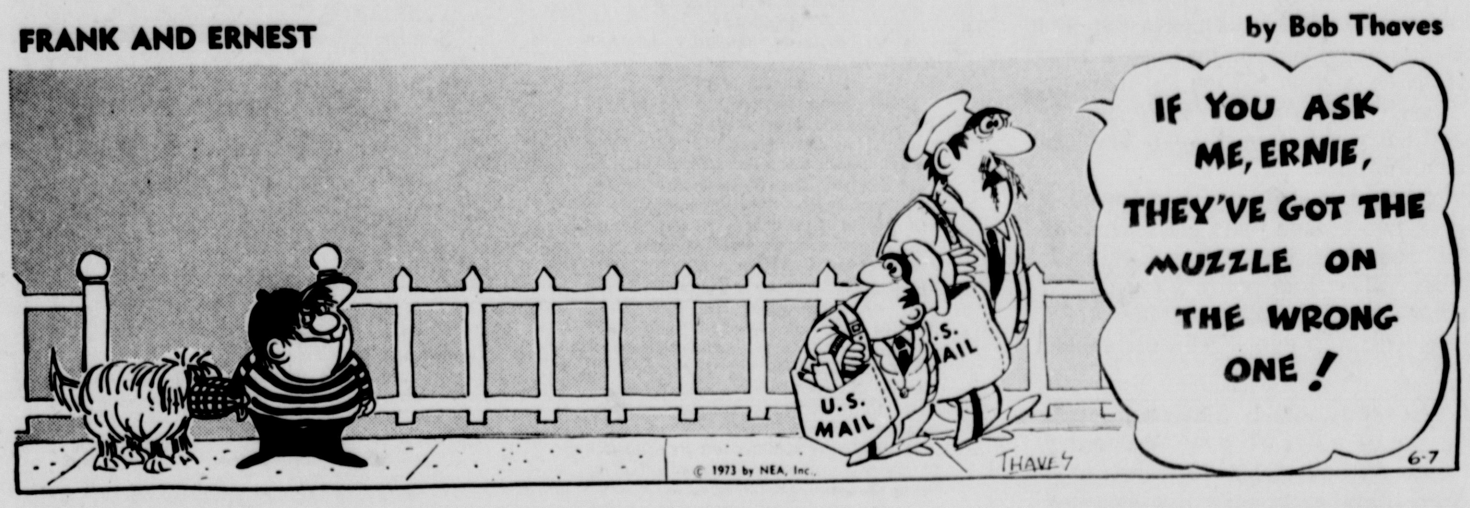

CAPTAIN EASY by Crooks & Lawrence

WINTHROP by Dick Cavalli

BUGS BUNNY by Heimdahl & Stoffel

SHORT RIBS by Frank O'Neal

EEK & MEEK by Howie Schneider

WIN AT BRIDGE

Expert Can See 13th Trick

NORTH
♠ A K J 3
♥ A 7
♦ A K 5 2
♣ Q J 2

WEST	EAST
♠ 5 2	♠ 7
♥ J 9 5 3 2	♥ K 10 8 6
♦ J 8	♦ Q 10 9 4 3
♣ 10 9 8 5	♣ 7 4 3

SOUTH (D)
♠ Q 10 9 8 6 4
♥ Q 4
♦ 7 6
♣ A K 6

East-West vulnerable

West	North	East	South
			1 ♠
Pass	4 N.T.	Pass	5 ♦
Pass	5 N.T.	Pass	6 ♦
Pass	7 ♠	Pass	Pass
Pass			

Opening lead—♣ 10

By Oswald & James Jacoby

One major difference between an expert and an average player is that the expert sees all sorts of possibilities that the average player overlooks.

The average player would look over dummy; see that there was no apparent way to avoid the loss of a heart trick. Then he would draw trumps; lead his queen of hearts and hope that West would hold the king and not cover.

The expert would see two legitimate ways to make the grand slam. The way it works this time is for South to play a few rounds of trumps; cash dummy's ace of hearts; run off all his black cards and eventually make his 13th trick with his queen of hearts or one of dummy's small diamonds, depending on what poor East, who was dealt five diamonds and the king of hearts, is holding onto at the finish.

The way that doesn't work is for South to play dummy's ace and king of diamonds ruff a third diamond and then run off his black cards in the same manner. This play would have worked if West held the king of hearts and at least four diamonds.

Which line of play is the better one? The one that works, because it will bring home the contract against five diamonds and the king of hearts in either the East or West hand. The other line can only squeeze West.

(NEWSPAPER ENTERPRISE ASSN.)

♥♣ CARD Sense ♠♦

The bidding has been:

West	North	East	South
	1 ♣	Pass	1 ♠
Pass	2 ♣	Pass	4 ♣
Pass	4 ♦	Pass	?

You, South, hold:

♠AQ965 ♥52 ♦K4 ♣AQ108

What do you do now?

A—Bid four no-trump to ask for aces. You have some slight interest in seven.

TODAY'S QUESTION

You bid four no-trump and your partner shows two aces. What do you do now?

Answer tomorrow

PRISCILLA'S POP by Al Vermeer

Soviet Salute

ACROSS
1 Capital of U.S.S.R.
7 This nation borders on the —— Sea
13 Bird
14 It has varied —— life
15 Caressed
16 Make anew
17 Devour
18 Natural channel
20 General (ab.)
21 Lair
23 Before
24 Communist
25 Soak flax
27 It has many ——
29 Spider's product
31 Feminine appellation
32 Beverage
33 Immerse in liquid
34 Percussion instruments
36 Permit
38 Oriental coin
39 Cooking utensil
41 Legal point
43 Transgression
44 Fish
45 Goddess of infatuation
47 Ensnare
50 Motive
53 Live again
54 Current
55 Natives of Sweden
56 Dinner course

DOWN
1 Be dull and spiritless
2 Mountain nymph
3 Baby ——
4 Folding bed
5 Bullfight cheer
6 Piece of cheese
7 Traded
8 Compass point
9 Border
10 Semblances
11 Unclothed
12 Secluded valley
19 Craft
22 Spitsbergen's highest mount
24 Harvester
26 Adolescent year
28 Wicked
30 Wind instruments
34 Docile
35 Turf
37 Jaeger gull
38 Tendon
40 Earth (Fr.)
42 Small piece of rock
43 Indian weights
46 Grafted (her.)
48 Disencumber
49 Hail!
51 Even (contr.)
52 Deed

Answers to Previous Puzzle

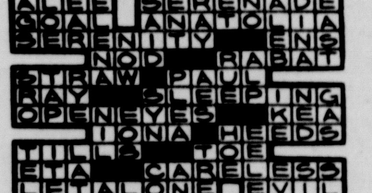

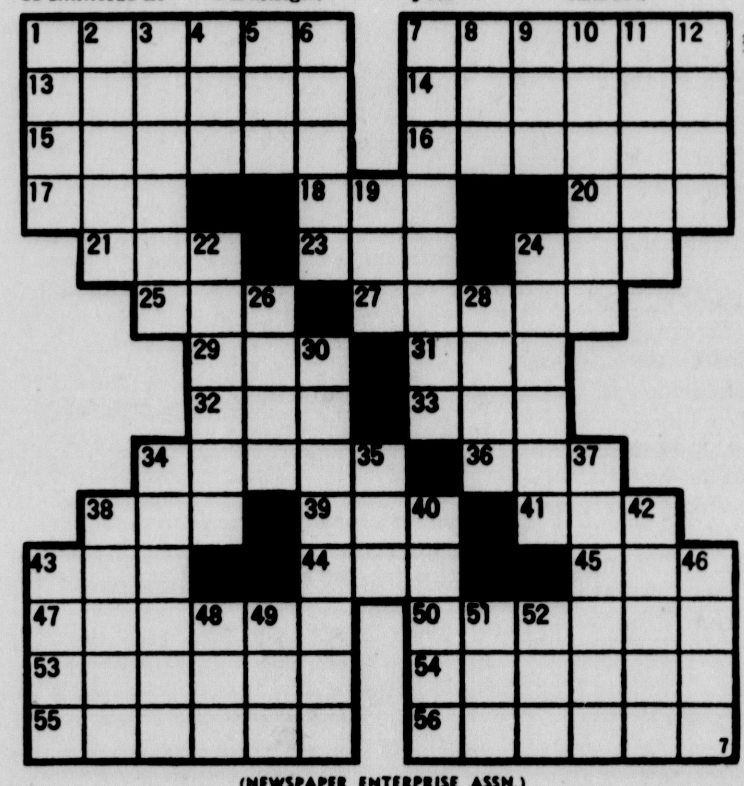

(NEWSPAPER ENTERPRISE ASSN.)

FUNNY BUSINESS By Roger Bollen

ALLEY OOP by Dave Graue

SIDE GLANCES by Gill Fox

"The marriage counselor isn't here, Dearie. Do you happen to have a croquet mallet handy?!"

OUT OUR WAY by Neg Cochran

CARNIVAL by Dick Turner

"Boy! Mom sure doesn't believe in that old saying about 'it takes two to make a quarrel,' does she?!"

OUR BOARDING HOUSE with Major Hoople

DEATH NOTICES

Mrs. William H. Michaelis

IOLA, Kan. — Mrs. Susan Ola Potter Michaelis, died at 11 p.m. Tuesday in Kansas City.

She was born May 21, 1887, in Otterville, daughter of the late Samuel and Ida Ellen Amick Potter.

She was educated in the Otterville public schools and Central College for Women in Lexington. She was married Oct. 20, 1906, to Henry William Michaelis, who preceded her in death Sept. 25, 1956.

For the past 16 years Mrs. Michaelis has resided in Iola. Prior to that, she lived in Jefferson City, Tipton, Sedalia and Otterville.

She was a member of the Order of the Eastern Star, the Beauceant, and the Methodist Church.

Surviving are one son, Jerry Winders Michaelis, Denton, Tex.; one daughter, Mrs. Mary Eleanor Sharp, Mission, Kan.; a niece, Mrs. George H. Trader, 1515 West Third, Sedalia; and six grandchildren.

Memorial services will be held at 9 a.m. Friday at the First Methodist Church here.

Graveside services will be held at 4 p.m. Friday at Crown Hill Cemetery in Sedalia.

Miss Luenda E. Bauer

VERSAILLES — Miss Luenda Elizabeth Bauer, 70, died Tuesday at Bothwell Hospital.

She was born April 18, 1903, daughter of George and Ella Hickey Bauer at Stover.

A member of Christ Lutheran Church, Stover, she worked at the Dr. Wells residence for eight years and for the past 20 years has been housekeeper at the Paul Arnhold home, Versailles.

She is survived by one brother, Martin Bauer, Kansas City; two sisters, Mrs. Minnie Kraxberger, Stover; and Mrs. Lena Boatcher, both of Stover.

Funeral services will be held at 1:30 p.m. Saturday at Christ Lutheran Church, Stover, with the Rev. Donald Metzger officiating.

Burial will be in the Stover Cemetery.

The family will receive friends after 12 noon Friday at the Scrivner Funeral Home, Stover.

Mrs. Mamie G. Silvey

VERSAILLES — Funeral services for Mrs. Mamie G. Silvey, 85, who died Tuesday at Bothwell Hospital, will be held at 11 a.m. Friday at the Kidwell-Garber Funeral Home here with the Rev. Archie Warren officiating.

Burial will be in the Versailles Cemetery.

Dority Mullins

MUSKOGEE, Okla. — Dority Mullins, 80, died Thursday at the Veteran's Hospital here.

He was born Nov. 5, 1892, in Sneedville, Tenn., son of the late Rubin and Elizabeth Mullins. He married Virginia Decker on June 30, 1929. She preceded him in death, Nov. 2, 1970.

He was a maintenance man and guide in the Lake of the Ozark area.

Surviving is one brother, Issac Mullins, Muskogee, Okla.

Funeral services will be held at 10:30 a.m. Saturday at the Scrivner Funeral Chapel, Versailles, with the Rev. Archie Warren officiating.

Burial will be in Hopewell Cemetery, Barnett.

The family will receive friends after 6 p.m. Friday at the funeral chapel.

Col. Harbin Constance

FORT SILL, Okla. — Funeral services for Col. Harbin Constance, 44, who died Monday at Brooks Medical Hospital in San Antonio, Tex., will held at 10 a.m. Friday at the Reser Funeral Chapel in Warsaw, Mo., with a chaplain from Ft. Leavenworth officiating.

Graveside military rites will be held at 2:30 p.m. Friday at Ft. Leavenworth National Cemetery.

Shuler to Resign GOP Committee Job

Dr. Ronald L. Shuler, currently treasurer of the Pettis County Republican Committee, indicated Thursday he will resign from the post in order to retain his newly-appointed position on the police personnel board.

City statutes prohibit personnel board members from being involved in partisan politics. It was earlier suggested that Shuler might be forced to vacate his personnel board post because of the conflict. Shuler said Thursday he chose to retain his personnel board position "because it is an appointment by the mayor and as such is a great honor. Also," he said, "I'm looking forward to working with the other members of the board and actively participating in city government."

Shuler and James Rice were named to the board at a meeting Tuesday night.

Reception Planned For Sen. Eagleton

A reception for Sen. Thomas Eagleton will be held between 1 and 2:30 p.m. June 16 at the Bothwell Hotel, Pettis County Sheriff Emmett Fairfax said Thursday.

The public is invited to meet the senator at that time, Fairfax said. The event is being organized by Sheriff and Mrs. Fairfax.

Eagleton will speak later that evening at Warrensburg, Fairfax added.

Refuses to Detail Fund Expenditures

The Pettis County Court decided Thursday how it will spend approximately $200,000 of federal revenue sharing money it will receive this year but declined to release detailed information on the budget until Friday.

The court already has committed about $150,000 of the funds for reassessment of the county.

Presiding Judge Harry Walch said the spending decisions would be made public after it is typed by County Clerk Mrs. Mary Jane Wilson and signed by the three court judges.

Also attending the budget meeting were Mrs. Wilson and County Treasurer Virgil Houchens.

THE WEEKLY DEMOCRAT

Seventh and Massachusetts
Published Every Friday

This newspaper is a Dear publication dedicated to the interests and welfare of the people of Sedalia and Central Missouri.

Entered at the post office at Sedalia, Mo., as second class matter under the act of Congress of March 5, 1879.

Waive Hearings In Local Court

Four persons were bound over for trial to Pettis County Circuit Court Thursday after they waived preliminary hearings in Magistrate Court.

Bound over were Lloyd C. Young, 19; Michael W. Kelley, 18; and John W. Vannatta, 18, all of Independence, on two charges each of armed robbery; and Gary Clark, 18, 1306 West Fifth, charged with second degree burglary and stealing.

Clark is charged with stealing sound equipment March 2 from Trinity Lutheran Church, 3201 Southwest Blvd.

The other three are charged in connection with two February robberies at Leonard's 66 Service Station on South Highway 65 and the Hudson Oil Co. on North Highway 65.

Clark is free on $3,500 bond. The other three remain in the Pettis County jail on $7,000 bond each.

In other action, preliminary hearings for two Sedalians were reset.

The hearing for Edward N. Newbill Jr., 28, 435 West Saline, charged with exhibiting a dangerous weapon, was reset to July 2; and the hearing for Dennis Worthley, 17, 1803 South Washington, charged with stealing more than $50, was rescheduled for Wednesday.

Study Possibility Of Felony In Shooting Case

A rural Sedalia man, Curtis Poort, 44, was being held in the Pettis County jail at 1 p.m. Thursday on a charge of investigation of felonious assault in connection with an incident at 6:15 p.m. Wednesday at the Happy Acres trailer park on North Highway 65.

Pettis County Sheriff Emmett Fairfax said he and Highway Patrol Trooper Joe Dayringer went to the trailer court after an unidentified caller said he heard screams and gun shots from a trailer.

Fairfax said Poort reportedly fired several shots from a .22 caliber pistol during a "family dispute" with his wife, Vera. County Prosecutor Gary Fleming said Thursday he was still investigating whether a felony had been committed.

Mrs. Poort also was taken to the county jail after the incident, but was released Wednesday night, Fairfax said.

Judge Appointed To Hear Case Here

Cole County Circuit Court Judge James T. Riley has been appointed by the Missouri Supreme Court to hear the civil suit involving Pettis County and County Assessor Jerry Trotter.

The court notified the Pettis County circuit clerk's office Thursday of the appointment. Circuit Court Judge Frank Meyer Tuesday disqualified himself from hearing the case.

The county alleges Trotter owes $3,650 in fees he received for compiling Sedalia's tax assessment records for the 1971-72 fiscal year. In the suit, filed April 30 by Prosecuting Attorney Gary Fleming, the county maintains the amount should have been turned over by Trotter to the county treasurer.

Release Sylvester On $5,000 Bond

(Democrat-Capital Service)

MARSHALL — Larry Sylvester, 22, Sweet Springs, was released on a total of $5,000 bond from Saline County jail after being arraigned Thursday morning on two felony charges.

Saline County officials arrested Sylvester at approximately 9 p.m. Wednesday at his home and later charged him with stealing and receiving stolen property. Both are felony charges and each required a bond of $2,500.

Officials stated that the charges were related to alleged thefts of insecticides used for farming.

James Woolridge ...
... conducts post-robbery inventory

Gas Station Robbery Results In Charges

Highway Patrol officers apprehended Joseph Wiley, Kansas City, Kan., in Saline County Thursday afternoon following a robbery at the Star Service Station, Broadway and Engineer.

Wiley was charged with stealing more than $50, the Patrol said Thursday evening, and was being held in Saline County Jail in Marshall.

At 12:33 p.m. Thursday, James Woolridge, manager reported the robbery to police. He said $405 in paper money was taken from the station's cash register.

Woolridge said he was on the drive when the bandit arrived and went inside the station and appeared to use a telephone.

Woolridge told police the man asked him to check the oil in his car which he did. The car needed no oil and the man drove away in the 1964 Chevrolet. When the manager went inside the station, he found the register had been forced open and the money removed.

Earlier in the day, police received a report of two broken plate glass windows at the home of E.E. Shaw, 1019 E. Broadway. Shaw told police a car passed his home and someone shot the storm windows with a bb gun. They were valued at $60.

Jeff Edwards, 2611 Stevenson, told Sedalia police at 11:07 p.m. Wednesday that someone had stolen 13 stereo tape cartridges from his car while it was parked near the Fox Theater. No estimate was given regarding the value of the stolen tapes.

Council

(Continued from Page 1)

governmental units and the Bureau of Emergency Medical Services in Jefferson City," Jones said.

The biggest chunk of the $119,000 would go toward personnel cost — an estimated $109,000. However, Feeback's five-page report to the council indicated that 25 per cent of the cost for personnel could be absorbed by the hospital because ambulance employes could spend 25 per cent of their time working for the hospital itself.

Jones said he could not be positive, but he felt the "underlying feeling among councilmen was that they didn't want the city to get into the ambulance business."

Concerning Feeback's figures, he said, "This is the only comprehensive estimate made up and the council was a little surprised by the (size of) the deficit."

Jones also reported that if the city adopted such a plan, it would expect the Pettis County Court to absorb "some responsibility in helping subsidize it on an equitable basis." Just how such a subsidy would be worked out would depend on whatever cost formula the city works out, he said.

In other business, Bob Brown, city license inspector, told the council about what he had learned during his recent investigation of local taxicab operations.

Brown indicated that his check into the situation revealed that one firm, Courtesy Cab, was operating without liability insurance and he instructed the company to cease operations. The only other taxicab services are Yellow Cab and City Cab, both owned by Ray Hatfield, Brown revealed.

Brown said the firm is adhering to the city ordinance in that it pays the $25 license fee on each vehicle, it maintains liability insurance, posts its rate schedule in plain view in the taxicabs and did not begin operations without council permission.

But he said presently operating services have violated the ordinance by changing their rate schedule without council permission, by not having each driver pay a $1 fee to the city and by not requiring drivers to wear caps.

Concerning the rates being charged, Brown said the firm has "almost doubled it," according to reports from regular passengers.

Brown noted that some irregularities seem to be occurring in the service. For instance, one report he has received indicated that different amounts have been charged for identical trips. Also, the firm is openly charging not from the point where the passenger enters the cab to his destination, but from the cab's origin to the destination.

Brown added, however, that the cab firms had been "very cooperative" during the investigation.

Mayor Jones indicated the current ordinance dealing with taxicab service might need updating.

It was decided that Hatfield would be invited to meet with the council Monday evening.

Also receiving brief discussion at the special session was the possible revision of city building codes. The use of plastic pipe inside buildings was discussed and it was learned that several councilmen favor such a policy. It was noted, however, that both Woodrow Garrison, city building inspector, and C. Herbert Taylor, office manager at the Water Department, feel metal pipe should be maintained for all outside plumbing lines. Work will begin soon to analyze what changes should be instituted, it was announced.

Cox Making Ready To Investigate

WASHINGTON (AP) — Special Prosecutor Archibald Cox moved into his new headquarters Thursday and described his battle plans that range from probes of campaign shenanigans in Florida to corporate deals on the West Coast.

"There are a great many things that haven't been gone into deeply enough to even know how big a staff you'd need," Cox said in an interview. "For example there's been very little digging into Donald Segretti and his link to (Charles) Colson."

Segretti is the Republican campaign worker accused in Florida of violating federal campaign laws. Colson was until last March special counsel to President Nixon.

"There's been a lot of newspaper digging into the ITT (International Telephone and Telegraph Corp.) affair, but very little investigation by the Department of Justice or other government agencies," Cox said.

ITT had been accused in news reports of offering substantial funds to help finance the GOP convention in return for the quashing of antitrust suits pending against it. It is the eighth largest corporation in the nation.

Cox expects that to begin his special investigation he will need a staff of "40 to 50 professionals with supporting personnel. It could go bigger. I doubt if it could be less."

"We will certainly draw on the services of the FBI. How far we will draw on the services of the Justice Department is a little hard to say. We are drawing on it at the present time. They've been very helpful.

NOTICE OF FILING OF FINAL SETTLEMENT AND PETITION FOR DISTRIBUTION

STATE OF MISSOURI
COUNTY OF PETTIS, ss
IN THE PROBATE COURT OF PETTIS COUNTY, MISSOURI
at Sedalia

In the estate of DELLA L. BAUGH, deceased.

Estate No. 14,814

To all persons interested in the estate of Della L. Baugh, deceased.

Notice is hereby given that a final settlement and petition for determination of the persons who are the successors in interest to the personal and real property of the decedent and of the extent and character of their interests therein and for distribution of such property, will be filed in the Probate Court of Pettis County, Missouri by the undersigned on the 2nd day of July, 1973 or as continued by the court, and that any objections or exceptions to such settlement or petition or any item thereof must be in writing and filed within ten days after the filing of such settlement.

Thelma A. Urton, Executrix
2307 East 10th, Sedalia, Mo.

Durley, Keating & Fischer, Attorneys
110 East Fifth, Sedalia, Mo.
Telephone Number 826-8112
4X—6-1.8.15.22

NOTICE OF APPOINTMENT OF GUARDIAN

STATE OF MISSOURI,
COUNTY OF PETTIS, ss.
IN THE PROBATE COURT OF PETTIS COUNTY, MISSOURI

In the estate of RUSSELL K. POWELL, Incompetent.

Estate No. 14,909

To all persons interested in the estate of Russell K. Powell, Incompetent:

On the 8th day of May, 1973, Lloyd R. Farris, Public Administrator and Ex-Officio Public Guardian of Pettis County, Missouri, was appointed guardian of the person and estate of Russell K. Powell, a person adjudicated incompetent under the laws of Missouri, by the Probate Court of Pettis County, Missouri. The business address of the guardian is 111½ West Fourth Street, Sedalia, Missouri, whose telephone number is 826-4770, and his attorney is Robert M. Liston, whose address is 907 S. Ohio, Sedalia, Mo., and whose telephone number is 827-3020.

All creditors of said incompetent are notified to file their claims in the Probate Court within nine months from the date of first publication of this notice or be forever barred.

LEO J. HARNED, PROBATE JUDGE
By: Eulalia Strother, Clerk
Probate Court of Pettis County, Missouri
4X—5-18.25.6-1.8

NOTICE OF FILING OF FINAL SETTLEMENT AND PETITION FOR DISTRIBUTION

STATE OF MISSOURI,
COUNTY OF PETTIS, ss.
IN THE PROBATE COURT OF PETTIS COUNTY, MISSOURI at SEDALIA

In the estate of Frances Pearl Wahlers, deceased. Estate No. 14706

TO ALL PERSONS INTERESTED IN THE ESTATE OF Frances Pearl Wahlers, deceased.

Notice is hereby given that a final settlement and petition for determination of the persons who are the successors in interest to the personal and real property of the decedent and of the extent and character of their interests therein and for distribution of such property, will be filed in the Probate Court of Pettis County, Missouri by the undersigned on the 28th day of June, 1973 or as continued by the court, and that any objections or exceptions to such settlement or petition or any item thereof must be in writing and filed within ten days after the filing of such settlement.

Lawrence Barnett
11 8 West 5th St., Sedalia, Mo.
Telephone Number 826-5428

Katie C. Frederick, Executrix
2049 East 7th Street
Sedalia, Mo.
Telephone Number: 827-2546

4X May 25, June 1, 8, 15

NOTICE OF LETTERS OF ADMINISTRATION WITH WILL ANNEXED GRANTED

STATE OF MISSOURI,
COUNTY OF PETTIS, ss.
IN THE PROBATE COURT OF PETTIS COUNTY, MISSOURI
at SEDALIA

In the estate of BEVERLY ARMAND MOON, deceased.

Estate No. 14,904

To all persons interested in the estate of Beverly Armand Moon, decedent:

On the 14th day of May, 1973, the last will of Beverly Armand Moon, deceased, was admitted to probate and James S. Kabler and Oscar W. Moon were appointed the administrators with will annexed of the estate of Beverly Armand Moon, decedent, by the probate court of Pettis County, Missouri, on the 14th day of May, 1973. The business addresses of the administrators with will annexed are 1110 East Street, Stockton, Mo., and 1325 East Ninth Street, Sedalia, Missouri, whose telephone numbers are 276-4605 and 826-5068 and their attorney is Henry C. Salveter, whose business address is 110 East Fifth Street, Sedalia, Missouri, and whose telephone number is 827-1855.

All creditors of said decedent are notified to file claims in court within nine months from the date of this notice or be forever barred.

All persons interested are notified that such court, at the times and as provided by law, will determine the persons who are the successors in interest to the personal and real property of the decedent and of the extent and character of their interests therein.

LEO J. HARNED, PROBATE JUDGE
By: Eulalia Strother, Clerk
Probate Court of Pettis County, Missouri
4X—5-18.25.6-1.8

NOTICE OF FILING OF FINAL SETTLEMENT AND PETITION FOR DISTRIBUTION

STATE OF MISSOURI
COUNTY OF PETTIS, ss.
IN THE PROBATE COURT OF PETTIS COUNTY, MISSOURI
AT SEDALIA

In the estate of MYRTLE E. CARLIN, Deceased.

Estate No. 14,295

To all persons interested in the estate of Myrtle E. Carlin, deceased.

Notice is hereby given that a final settlement and petition for determination of the persons who are the successors in interest to the personal and real property of the decedent and of the extent and character of their interests therein and for distribution of such property, will be filed in the Probate Court of Pettis County, Missouri by the undersigned on the 20th day of June, 1973 or as continued by the court and that any objections must be in writing and filed within ten days after the filing of such settlement.

Carolyn McGowan, Administratrix
7300 Ash
Raytown, Missouri
Telephone Number: 356-8179

Robert L. Wesner, Attorney
406½ South Ohio Street
Sedalia, Missouri 65301
Telephone Number: 827-0314
4X—5-18.25.6-1.8

NOTICE OF FILING OF FINAL SETTLEMENT AND PETITION FOR DISTRIBUTION

STATE OF MISSOURI,
COUNTY OF PETTIS—ss.
IN THE PROBATE COURT OF PETTIS COUNTY, MISSOURI AT SEDALIA, MO.

In the estate of CLARA CORDES, deceased.

Estate No. 14798

To all persons interested in the estate of Clara Cordes, deceased.

Notice is hereby given that a final settlement and petition for determination of the persons who are the successors in interest to the personal and real property of the decedent and of the extent and character of their interests therein and for distribution of such property, will be filed in the Probate Court of Pettis County, Missouri by the undersigned on the 25th day of June, 1973 or as continued by the court, and that any objections or exceptions to such settlement or petition or any item thereof must be in writing and filed within ten days after the filing of such settlement.

Arthur B. Cordes, Wallace F. Cordes
Executors
Route 1
Sedalia, Mo.
Telephone Number: 826-4720

Henry C. Salveter, Attorney
110 East 5th St., Sedalia, Mo.
Telephone Number: 827-1855
4X—5-25.6-1.8.15

NOTICE OF LETTERS TESTAMENTARY GRANTED

STATE OF MISSOURI
COUNTY OF PETTIS, ss.
IN THE PROBATE COURT OF PETTIS COUNTY, MISSOURI

In the estate of HERBERT H. PEIRSON, Deceased.

Estate No. 14,915

To all persons interested in the estate of Herbert H. Peirson, decedent:

On the 14th day of May, 1973, the last will of Herbert H. Peirson was admitted to probate and Robert C. Peirson was appointed the executor of the estate of Herbert H. Peirson, decedent, by the probate court of Pettis County, Missouri, on the 14th day of May, 1973. The business address of the executor is 102 W. 14th St., Rolla, Missouri, whose telephone number is 314-364-7700 and his attorney is W. K. Gibson, whose business address is 320 S. Ohio Street, Sedalia, Missouri, and whose telephone number is 827-0204.

All creditors of said decedent are notified to file claims in court within six months from the date of this notice or be forever barred.

All persons interested are notified that such court, at the times and as provided by law, will determine the persons who are the successors in interest to the personal and real property of the decedent and of the extent and character of their interests therein.

LEO J. HARNED, PROBATE JUDGE
By: Eulalia Strother, Clerk
Probate Court of Pettis County, Missouri
(Seal)
4X—5-18.25.6-1.8

NOTICE OF LETTERS OF ADMINISTRATION GRANTED

STATE OF MISSOURI
COUNTY OF PETTIS, ss.
IN THE PROBATE COURT OF PETTIS COUNTY, MISSOURI

In the estate of ROSE E. FOWLER, Deceased.

Estate No. 14,932

To all persons interested in the estate of Rose E. Fowler, decedent:

On the 29th day of May, 1973, Henry C. Salveter was appointed the administrator of the estate of Rose E. Fowler, decedent, by the Probate Court of Pettis County, Missouri. The business address of the administrator is 110 E. Fifth St., Sedalia, Missouri, whose telephone number is 827-1855 and the attorney is Henry C. Salveter, whose business address is 110 E. Fifth St., Sedalia, Missouri, and whose telephone number is 827-1855.

All creditors of said decedent are notified to file claims in court within six months from the date of this notice or be forever barred.

All persons interested are notified that such court, at the times and as provided by law, will determine the persons who are the successors in interest to the personal and real property of the decedent and of the extent and character of their interests therein.

Leo J. Harned, Probate Judge
By: Eulalia Strother, Clerk
Probate Court of Pettis County, Missouri
4X—6-1.8.15.22

NOTICE OF LETTERS OF ADMINISTRATION WITH WILL ANNEXED GRANTED

STATE OF MISSOURI
COUNTY OF PETTIS, ss.
IN THE PROBATE COURT OF PETTIS COUNTY, MISSOURI
at SEDALIA

In the estate of FRED A. HILDEBRANDT, deceased.

Estate No. 14,905

To all persons interested in the estate of Fred A. Hildebrandt, decedent:

On the 15th day of May, 1973, the last will of Fred A. Hildebrandt was admitted to probate and James T. Buckley was appointed the administrator with will annexed of the estate of Fred A. Hildebrandt, decedent, by the probate court of Pettis County, Missouri, on the 15th day of May, 1973. The business address of the administrator with will annexed is 309 East Fifth Street, Sedalia, Missouri, whose telephone number is 826-7373 and the attorney is James T. Buckley, whose business address is 309 East Fifth Street, Sedalia, Missouri, and whose telephone number is 826-7373.

All creditors of said decedent are notified to file claims in court within six months from the date of this notice or be forever barred.

All persons interested are notified that such court, at the times and as provided by law, will determine the persons who are the successors in interest to the personal and real property of the decedent and of the extent and character of their interests therein.

LEO J. HARNED, PROBATE JUDGE
By: Eulalia Strother, Clerk
Probate Court of Pettis County, Missouri
4X—5-18.25.6-1.8

NOTICE OF FILING OF FINAL SETTLEMENT AND PETITION FOR DISTRIBUTION

STATE OF MISSOURI
COUNTY OF PETTIS, ss
IN THE PROBATE COURT OF PETTIS COUNTY, MISSOURI
At Sedalia, Missouri

In the estate of PAULINE GARRETT, Deceased.

Estate No. 14,808

To all persons interested in the estate of Pauline Garrett, Deceased.

Notice is hereby given that a final settlement and petition for determination of the persons who are the successors in interest to the personal and real property of the decedent and of the extent and character of their interest therein and for distribution of such property, will be filed in the Probate Court of Pettis County, Missouri, by the undersigned on the 20th day of June, 1973, or as continued by the Court, and that any objections or exceptions to such settlement or petition or any item thereof must be in writing and filed within ten days after the filing of such settlement.

H. W. MASON, Executor
Union Savings Bank
Sedalia, Missouri 65301

WILLIAM F. BROWN
Attorney at Law
309 East Fifth
Sedalia, Missouri 65301
4X—5-18.25. 6-1.8

NOTICE OF FILING OF FINAL SETTLEMENT AND PETITION FOR DISTRIBUTION

STATE OF MISSOURI
COUNTY OF PETTIS, ss
IN THE PROBATE COURT OF PETTIS COUNTY, MISSOURI
At Sedalia, Missouri

In the estate of MARY AGNES SEIFNER, Deceased

Estate No. 14,810

To all persons interested in the estate of Mary Agnes Seifner, deceased.

Notice is hereby given that a final settlement and petition for determination of the persons who are the successors in interest to the personal and real property of the decedent and of the extent and character of their interest therein and for distribution of such property, will be filed in the Probate Court of Pettis County, Missouri, by the undersigned on the 20th day of June, 1973, or as continued by the Court, and that any objections or exceptions to such settlement or petition or any item thereof must be in writing and filed within ten days after the filing of such settlement.

JOHN J. SEIFNER, JR.
Administrator
Route 2, Box 149A
Sedalia, Missouri 65301

JOHN C. McCLOSKEY
Attorney at Law
309 East Fifth Street
Sedalia, Missouri 65301
4X—5-18.25.6-1.8

NOTICE OF FILING OF FINAL SETTLEMENT AND PETITION FOR DISTRIBUTION

STATE OF MISSOURI,
COUNTY OF PETTIS, ss.
IN THE PROBATE COURT OF PETTIS COUNTY, MISSOURI AT SEDALIA

In the estate of EULA S. LOWMILLER, deceased. Estate No. 14807

TO ALL PERSONS INTERESTED IN THE ESTATE OF Eula S. Lowmiller, deceased.

Notice is hereby given that a final settlement and petition for determination of the persons who are the successors in interest to the personal and real property of the decedent and of the extent and character of their interests therein and for distribution of such property, will be filed in the Probate Court of Pettis County, Missouri by the undersigned on the 25th day of June, 1973 or as continued by the court, and that any objections or exceptions to such settlement or petition or any item thereof must be in writing and filed within ten days after the filing of such settlement.

Henry C. Salveter, Attorney
110 East Fifth Street
Sedalia, Missouri 65301
Telephone Number: 827-1855

Linda M. Tuller, Executrix
R.F.D. 1,
Platte City, Missouri 64079
Telephone Number: 873-3598

4X—5-25. 6-1. 8. 15

NOTICE OF FILING OF FINAL SETTLEMENT AND PETITION FOR DISTRIBUTION

STATE OF MISSOURI
COUNTY OF PETTIS, ss.
IN THE PROBATE COURT OF PETTIS COUNTY, MISSOURI
at SEDALIA

In the estate of BENNIE L. ROGERS, deceased.

Estate No. 14,317

To all persons interested in the estate of Bennie L. Rogers, deceased.

Notice is hereby given that a final settlement and petition for determination of the persons who are the successors in interest to the personal and real property of the decedent and of the extent and character of their interests therein and for distribution of such property, will be filed in the Probate Court of Pettis County, Missouri by the undersigned on the 3rd day of July, 1973 or as continued by the court, and that any objections or exceptions to such settlement or petition or any item thereof must be in writing and filed within ten days after the filing of such settlement.

Frank M. Dick, Executor
1708 South Grand
Sedalia, Missouri
Telephone Number: 826-5749

Lawrence Barnett, Attorney
118 W. 5th, Sedalia, Missouri
Telephone Number 826-5428
4X—6-1.8.15.22